

**Solar 4 All Monthly Activity Report - January 2023**

Site	Property Owner	Cost per Project (\$k)	NPV of 20 Year Lease Cost (\$k)	EPC Contractor	Site Location Address
<b>Segment 1a</b>					
Linden	PSE&G		N/A	ASP	South Wood Avenue, Linden, NJ 07036
Yardville	PSE&G		N/A	ACE	Broad Street, Hamilton, NJ 08611
Silver Lake	PSE&G		N/A	JFC	410 Silver Lake Avenue, Edison, NJ 08817
Trenton	PSE&G		N/A	SunEdison	500-520 Brunswick Avenue, Trenton, NJ 08638
Central HQ	PSE&G		N/A	Solis (Solyndra)	472 Weston Canal Road, Franklin, NJ 08873
Edison Training	PSE&G		N/A	Henkle & McCoy	234 Pierson Avenue, Edison, NJ 08837
Thorofare	PSE&G		N/A	SunEdison	Jessup Road, Thorofare, NJ 08086
Hackensack	PSE&G		N/A	JFC	194-210 South River Street, Hackensack NJ 07601
Metro/Clifton	PSE&G		N/A	Gloria Solar	150 Circle Ave, Clifton, NJ 07011
S. DivHQ Moorestown	PSE&G		N/A	Vanguard	360 New Albany Road, Moorestown, NJ
<b>Segment 1b</b>					
CPP Bayonne	CenterPoint Properties		\$1,402	ASP	30-100 Pulaski Street, Bayonne, NJ 07002
Matrix - Stults Rd	Matrix Development Group		\$2,228	Pro-Tech	45 Stults Rd, 'South Brunswick, NJ 08810
Rider	Rider University		\$642	Alteris	2083 Lawrenceville Road, Lawrenceville, NJ 08648
NJMC / Kearny Landfill	NJ Meadowland Commission		\$2,561	Sundurance	932 Bellville Turnpike, Kearny, Hudson County NJ 07032
Mill Creek	Judith Tucci		\$3,189	Juwi	600 Irick Road, Westampton, NJ 08060
Food Bank	Community Food Bank of NJ		\$772	Mercury	31 Evans Terminal, Hillside, NJ 07250
Raritan Center	Summit Associates Inc.		\$1,729	ASP	45 Fernwood Avenue and 110 Fieldcrest Avenue, Edison, NJ 08818
BlackRock-Matrix	Granite South Brunswick, LLC		\$1,800	Pro-Tech	140 Docks Corner Road, South Brunswick, NJ 08810
<b>Segment 1c</b>					
Matrix Bldg A & B	Matrix Development		\$2,191	enXco	1000 & 1050 Amboy Ave, Perth Amboy, NJ 08861
Barringer	Newark Public Schools		\$635	Mercury	90 Parker St, Newark, NJ 07104
Park	Newark Public Schools		\$482	Mercury	120 Manchester Place, Newark, NJ 07104-1704
Camden (NWK)	Newark Public Schools		\$971	ALM	281 & 321 Camden Street Newark, New Jersey 07103
New Central HS	Newark Public Schools		\$495	LB Electric	246 18th Ave, Newark, NJ 07108
<b>Segment 2</b>					
Pole-Attached	PSE&G		N/A	Riggs-Distler	Various

Notes:

"Cost per Project" corresponds to projects that have been placed in service.

"NPV of 20 Year Lease Cost" is derived using an annual discount rate of 5.07%

Regarding Segment 2 (Pole-attached): Riggs Distler is the installation contractor, not an EPC contractor

"Cost per Project" includes AFUDC

**Solar 4 All Monthly Activity Report - January 2023**

Site	Owner location	Type of customer	Status of the installation	Capacity of Project (MW-DC)
<b>Segment 1a</b>				
Linden	80 Park Plaza, Newark, NJ 07102	Utility	Commercial Operation	3.20
Yardville	80 Park Plaza, Newark, NJ 07102	Utility	Commercial Operation	4.30
Silver Lake	80 Park Plaza, Newark, NJ 07102	Utility	Commercial Operation	2.02
Trenton	80 Park Plaza, Newark, NJ 07102	Utility	Commercial Operation	1.26
Central HQ	80 Park Plaza, Newark, NJ 07102	Utility	Commercial Operation	0.92
Edison Training	80 Park Plaza, Newark, NJ 07102	Utility	Commercial Operation	0.71
Thorofare	80 Park Plaza, Newark, NJ 07102	Utility	Commercial Operation	0.72
Hackensack	80 Park Plaza, Newark, NJ 07102	Utility	Commercial Operation	1.05
Metro/Clifton	80 Park Plaza, Newark, NJ 07102	Utility	Commercial Operation	0.73
S. DivHQ Moorestown	80 Park Plaza, Newark, NJ 07102	Utility	Commercial Operation	1.07
<b>Segment 1b</b>				
CPP Bayonne	1808 Swift Drive, Oak Brook, IL 60523-1501	Warehouse	Commercial Operation	1.70
Matrix - Stults Rd	Forsgate Drive CN 4000, Cranbury, NJ 08512	Warehouse	Commercial Operation	2.98
Rider	2083 Lawrenceville Road, Lawrenceville, NJ 08548	University	Commercial Operation	0.74
NJMC / Kearny Landfill	One DeKorte Park Plaza, Lyndhurst, NJ 07071	Landfill	Commercial Operation	3.00
Mill Creek	4 St. Albans Place, Haworth, NJ 07641	Private Landowner	Commercial Operation	3.82
Food Bank	31 Evans Terminal Rd, Hillside, New Jersey 07250	Warehouse	Commercial Operation	1.07
Raritan Center	Raritan Plaza I, Edison, NJ 08818	Warehouse	Commercial Operation	2.22
BlackRock-Matrix	BlackRock, 40 E. 52nd Street, New York, NY 10022	Warehouse	Commercial Operation	2.97
<b>Segment 1c</b>				
Matrix Bldg A & B	Forsgate Drive CN 4000, Cranbury, NJ 08512	Warehouse	Commercial Operation	2.86
Barringer	Newark Public Schools, 2 Cedar Street, Newark NJ 07102-3051	Public Schools	Commercial Operation	0.65
Park	Newark Public Schools, 2 Cedar Street, Newark NJ 07102-3051	Public Schools	Commercial Operation	0.51
Camden (NWK)	Newark Public Schools, 2 Cedar Street, Newark NJ 07102-3051	Public Schools	Commercial Operation	0.91
New Central HS	Newark Public Schools, 2 Cedar Street, Newark NJ 07102-3051	Public Schools	Commercial Operation	0.50
<b>Segment 2</b>				
Pole-Attached	80 Park Plaza, Newark, NJ 07102	Utility	Commercial Operation	36.65

**Solar 4 All Monthly Activity Report - January 2023**

Site	Equipment installed (Inverters; Panels)
<b>Segment 1a</b>	
Linden	Three Sunny Central 1000-US inverters; 7,766 Suntech STP280-24/Vd, 3,718 STP275-24/Vd panels
Yardville	Fifty five Chint power system inverters; 5,640 Suntech STP270-24/VD, 4,368 STP275-24/VD, 1,512 STP280-24/VD panels
Silver Lake	Forty seven Chint power system inverters; 3,514 Sharp ND-224UC1, 5,236 ND-U235F1
Trenton	Thirty nine SMA Core 1 inverters; 5,496 Yingli Solar YL230b-29b panels
Central HQ	10 SMA Tripower 15kw inverters, 29 SMA Tripower 20kw Inverters; 4,180 Solyndra SL-001-182U, 648 Solar World SW240MONO panels
Edison Training	7 50kw SMA Tripower inverters, 1 30kw SMA Inverter, 4 24kw SMA Inverter, 10 15kw SMA Inverter; 3,164 Gloria Solar GSM6-225D-E1 panels
Thorofare	Sixteen Chint power system inverters; 2,618 SunTech STP275-24Vd panels
Hackensack	Thirty SMA Core 1 inverters, 4,472 MX Solar MX-60-235 panels
Metro/Clifton	Four Satcon Powergate Plus PVS-75, two PVS-135 inverters; 3,122 Gloria Solar GSM6-235D-E1 panels
S. DivHQ Moorestown	Twenty nine Chint system inverters . 4,563 MX60-235 panels
<b>Segment 1b</b>	
CPP Bayonne	15 SolarEdge SE100KUS inverters and three SolarEdge SE33.3KUS inverters; 7,730 Trina Solar TSM-220PA05 panels
Matrix - Stults Rd	Five Solaron 3159500-1001AD inverters; 12,684 Kyocera K0235GX-LPB panels
Rider	Sixteen Chint system inverters; 2,640 Suntech STP-280 panels
NJMC / Kearny Landfill	Seven Advanced Energy Solaron inverters 2x500kW, 3x333kW, 2x250kW; 12,506 Kyocera KD240GX-LFB panels
Mill Creek	Fifteen SMA Core 1 33 inverters and 3 SMA Sunny Central 1000-US inverters; 29,400 Solar Frontier SF-130-L panels
Food Bank	121 ProHarvest HiQ Inverters; 4,667 Trina Solar TSM-230PA05 panels
Raritan Center	235 ProHarvest HiQ inverters; 7,098 Hyundai HIS-M230SG, 2,604 HIS-M227SG panels
BlackRock-Matrix	Five AE Solaron 3159000-1001AJ inverters; 12,376 Upsolar UP-M240P panels
<b>Segment 1c</b>	
Matrix Bldg A & B	300 ProHarvest HiQ inverters; 10,395 Suntech STP275-24VD panels
Barringer	73 ProHarvest HiQ inverters; 2,310 Suntech STP280-24VB-1 panels
Park	One Satcon PowerGate Plus PVS-375, 8 ProHarvest HiQ inverters; 1,440 Sunpower PL-SUN-SPR-305-U, 264 Suntech STP270-24/VB-1 panels
Camden (NWK)	101 ProHarvest HiQ Inverters; 3,264 ET Solar ET-P672280 panels
New Central HS	58 ProHarvest HiQ inverters; 1,857 Suntech STP270-24/VB-1 panels
<b>Segment 2</b>	
Pole-Attached	Suntech STP200-18/UB-1, STP205-18/UD, STP210-18/UB-1, STP215-20/WD, STP220-20/WD, STP225-20/WD, Trina Solar TSM-220PA05, TSM-225PA05, TSM-235PA05, TSM-240PA05

**Solar 4 All Monthly Activity Report - January 2023**

January 2023 Monthly Update												
Segment	Energy Produced (MWh AC)	Net Energy Sales (\$)	SREC's Sold	SREC Revenue (\$)	Capacity Sold (MW-days)	Net Capacity Sales (\$)	Business Interruption Insurance Recovery (\$)	Investment (\$)	Program Expenses (\$)	Projects Completed / Seg 2 Panels Installed	MW Installed	Pole-attached Units Communicating
Segment 1a	718	\$ 25,096	-	\$ -	-	\$ -	\$0	\$0	\$68,613	0	0.0	
Segment 1b	834	\$ 29,288	-	\$ -	-	\$ -	\$0	\$0	\$113,227	0	0.0	
Segment 1c	177	\$ 5,931	-	\$ -	-	\$ -	\$0	\$0	\$128,422	0	0.0	
Segment 2	1,429	\$ 50,011	-	\$ -	-	\$ -	\$0	\$247,555	\$388,090	0	0.000	156,322
<b>Program Total</b>	<b>3,157</b>	<b>\$ 110,326</b>	<b>-</b>	<b>\$ -</b>	<b>-</b>	<b>\$ -</b>	<b>\$0</b>	<b>\$247,555</b>	<b>\$698,351</b>	<b>0</b>	<b>0.000</b>	

**Solar 4 All Year-to-Date Activity Report**

Year-to-Date Update through January 2023												
Segment	Energy Produced (MWh AC)	Net Energy Sales (\$)	SREC's Sold	SREC Revenue (\$)	Capacity Sold (MW-days)	Net Capacity Sales (\$)	Business Interruption Insurance Recovery (\$)	Investment (\$)	Program Expenses (\$)	Projects Completed / Seg 2 Panels Installed	MW Installed	
Segment 1a	718	\$ 25,096	-	\$ -	-	\$ -	\$0	\$0	\$68,613	0	0.0	
Segment 1b	834	\$ 29,288	-	\$ -	-	\$ -	\$0	\$0	\$113,227	0	0.0	
Segment 1c	177	\$ 5,931	-	\$ -	-	\$ -	\$0	\$0	\$128,422	0	0.0	
Segment 2	1,429	\$ 50,011	-	\$ -	-	\$ -	\$0	\$247,555	\$388,090	0	0.000	
<b>YTD Program Total</b>	<b>3,158</b>	<b>\$ 110,326</b>	<b>-</b>	<b>\$ -</b>	<b>-</b>	<b>\$ -</b>	<b>\$0</b>	<b>\$247,555</b>	<b>\$698,351</b>	<b>0</b>	<b>0</b>	

**Solar 4 All Program-to-Date Activity Report**

Program-to-Date through January 2023												
Segment	Energy Produced (MWh AC)	Net Energy Sales (\$)	SREC's Sold	SREC Revenue (\$)	Capacity Sold (MW-days)	Net Capacity Sales (\$)	Business Interruption Insurance Recovery (\$)	Investment (\$)	Program Expenses (\$)	Projects Completed / Seg 2 Panels Installed	MW Installed	
Segment 1a	217,421	\$7,871,153	216,607	\$47,664,597	15,316.7	\$2,286,339	\$320,277	\$101,891,694	\$9,576,718	10	16.0	
Segment 1b	249,831	\$9,717,568	248,451	\$52,633,969	16,886.7	\$2,807,758	\$457,127	\$85,352,317	\$24,927,489	8	18.5	
Segment 1c	70,404	\$2,532,205	69,474	\$15,214,562	5,958.6	\$812,967	\$0	\$35,916,068	\$9,133,953	6	5.4	
Segment 2	415,720	\$17,512,076	428,966	\$95,276,115	33,520.0	\$5,163,194	\$0	\$280,535,211	\$42,651,139	165,391	36.7	
<b>Program-to-date Total</b>	<b>953,376</b>	<b>\$37,633,001</b>	<b>963,498</b>	<b>\$210,789,243</b>	<b>71,682.0</b>	<b>\$11,070,259</b>	<b>\$777,404</b>	<b>\$503,695,290</b>	<b>\$86,289,299</b>	<b>165,415</b>	<b>76.6</b>	

**Notes:**

- 1) "SREC's Sold" and "SREC Revenue" includes vintage year 2011 through 2021 SRECs
- 2) Monthly "Pole-attached Units Installed" & "Pole-attached MW Installed" are preliminary estimates and subject to change. Adjustments to prior months will be reflected in YTD values.  
Capacity specified in certain previously filed capacity reports represented gross installed capacity. The values shown in the table above account for net installed capacity (total installs minus total removals).
- 3) "Pole Attached Units Communicating" represents the *average, daily* number of panels that communicated during the month.
- 4) The columns "Energy Produced" and "SRECs Sold" do not sync because of the timing of SREC auctions, through which SRECs are sold.
- 5) Business interruption insurance recovery received for lost energy sales and SREC sales due to Superstorm Sandy

### PSE&G Pole-Attached Solar: Quarterly Performance vs. PV Watts @ 80% of 0.77

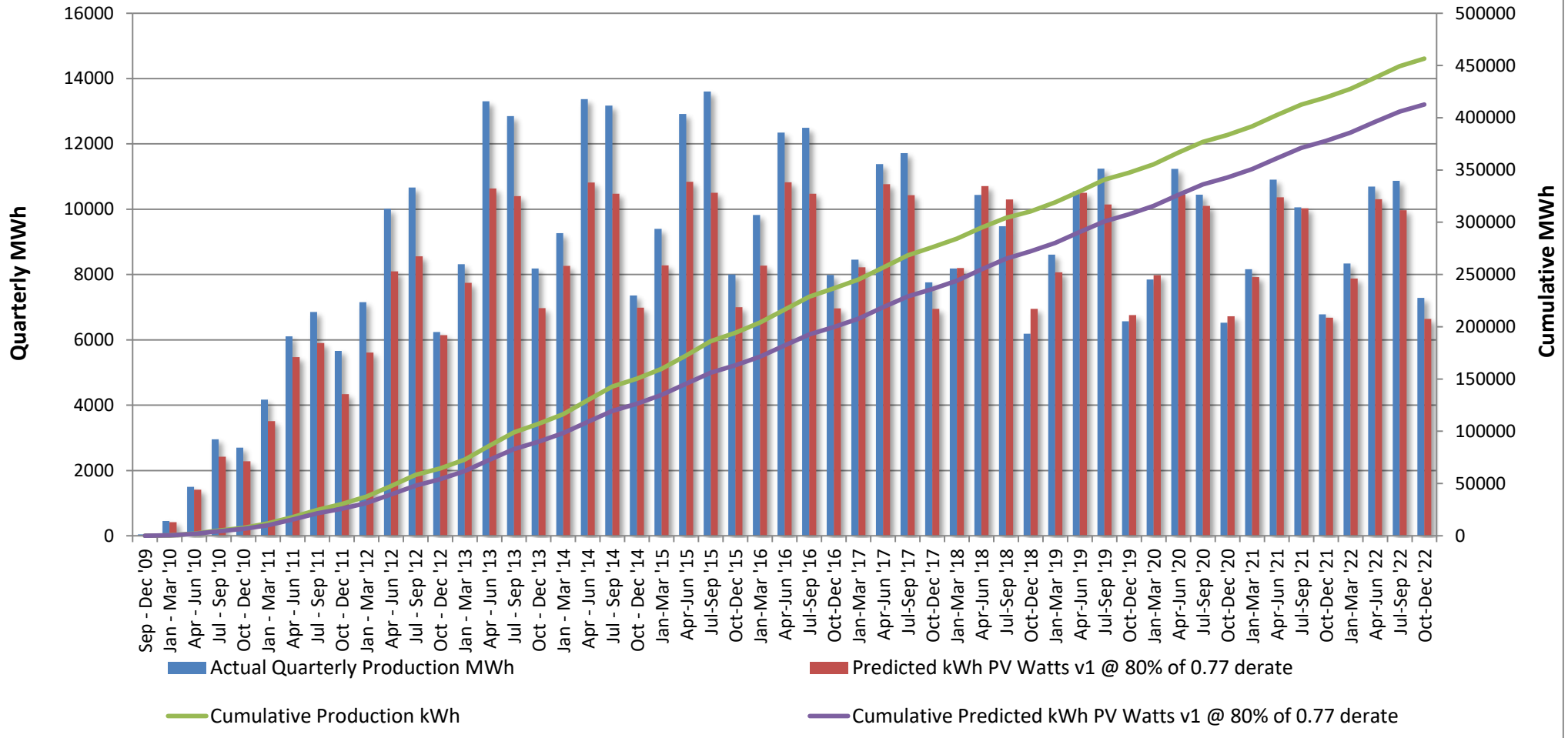

**Total S4A Fleet Performance:**

January weather conditions were not favorable for solar production.

**Seg2 (Pole Attached Solar):**

- Ongoing maintenance of existing installations continues.

**REDACTED**

<b>PSE&amp;G Pole-Attached -- Summary by Municipality -- January 2023</b>		
	<b>Total</b>	<b>Total kWdc</b>
Allentown Boro	51	10.99
Audubon Boro	472	100.97
Audubon Park Boro	41	8.56
Barrington Boro	332	72.03
Bayonne City	1555	354.55
Belleville Twp	743	173.16
Bellmawr Boro	918	198.12
Bergenfield Boro	414	93.43
Berkeley Heights Twp	5	1.2
Beverly City	257	54.19
Bloomfield Twp	957	225.71
Bogota Boro	175	41.18
Bordentown City	60	12.89
Bordentown Twp	791	170.28
Bound Brook Boro	370	84.66
Branchburg Twp	20	4.8
Bridgewater Twp	1572	353.39
Brooklawn Boro	217	45.81
Burlington City	1,183	251.46
Burlington Twp	1166	244.65
Caldwell Boro	188	44.42
Camden City	5067	1106.8
Carlstadt Boro	622	145.29
Carteret Boro	1520	328.22
Cedar Grove Twp	492	115.53
Cherry Hill Twp	2851	611.25
Chesterfield Twp	385	83.03
Cinnaminson Twp	1159	243.12
Clark Twp	633	141.65
Cliffside Park Boro	270	63.87
Clifton City	2991	696.55
Collingswood Boro	646	139.11
Cranbury Twp	263	57.69
Cranford Twp	677	151.66
Cresskill Boro	2	0.44
Delanco Twp	283	58.87
Delran Twp	592	124.43
Deptford Twp	1604	348.69
Dumont Boro	430	96.3
Dunellen Boro	269	60.74
East Amwell Twp	2	0.41
East Brunswick Twp	2059	452.96
East Newark Boro	18	4.08
East Orange City	1137	268.18
East Rutherford Boro	402	94.15
Eastampton Twp	287	59.82
Edgewater Boro	105	24.48
Edgewater Park Twp	493	101.72
Edison Twp	4,405	964.61
Elizabeth City	2899	635.81
Elizabeth City	249	55.49

\*Latest installation date 2/14/23

\*Installs pending municipal data updates not included in total

**REDACTED**

<b>PSE&amp;G Pole-Attached -- Summary by Municipality -- January 2023</b>		
	<b>Total</b>	<b>Total kWdc</b>
Elmwood Park Boro	696	159.84
Emerson Boro	262	58.6
Englewood City	758	174.91
Englewood Cliffs Boro	236	55.87
Essex Fells Twp	59	13.86
Evesham Twp	725	154.38
Ewing Twp	2,336	503.67
Fair Lawn Boro	1017	226.86
Fairfield Twp Ess	1060	247.72
Fairview Boro	242	56.55
Fanwood Boro	247	56.95
Fieldsboro Boro	63	13.98
Florence Twp	837	177.03
Fort Lee Boro	613	144.58
Franklin Twp Som	2672	580.25
Franklin Twp Som	81	18.3
Garfield City	565	131.67
Garwood Boro	224	51.02
Glen Ridge Boro	13	3.1
Glen Rock Boro	129	29.05
Gloucester City	729	156.91
Gloucester Twp	1615	348.41
Green Brook Twp	275	62.24
Guttenberg Town	19	4.53
Hackensack City	1293	299.89
Haddon Heights Boro	337	74.43
Haddon Twp	817	175.83
Haddonfield Boro	148	33.29
Hainesport Twp	451	96.67
Haledon Boro	108	24.22
Hamilton Twp Mer	6238	1344.72
Harrison Town	231	52.43
Hasbrouck Heights	348	81.35
Haworth Boro	35	8.04
Hawthorne Boro	418	92.62
Highland Park Boro	455	101.32
Hillsborough Twp	1531	337.16
Hillsborough Twp	0	0
Hillsdale Boro	24	5.6
Hillside Twp	573	126.39
Hillside Twp	3	0.62
Hi-Nella Boro	49	10.52
Hoboken City	240	56.63
Hohokus Boro	34	7.56
Hopewell Boro	71	16.66
Hopewell Twp Mer	464	102.46
Irvington Town	1004	224
Jersey City	3,560	809.88
Kearny Town	0	0
Kearny Town	1122	252.24
Kenilworth Boro	304	67.93

\*Latest installation date 2/14/23

\*Installs pending municipal data updates  
not included in total



**REDACTED**

<b>PSE&amp;G Pole-Attached -- Summary by Municipality -- January 2023</b>		
	<b>Total</b>	<b>Total kWdc</b>
Lawnside Boro	243	52.43
Lawrence Twp Mer	1381	298.84
Leonia Boro	174	40.7
Lincoln Park Boro	5	1.17
Linden City	2233	478.79
Little Falls Twp	393	91.48
Little Ferry Boro	428	98.88
Livingston Twp	0	0
Livingston Twp	461	108.46
Lodi Boro	614	142.54
Lumberton Twp	417	87.36
Lyndhurst Twp	837	195.95
Magnolia Boro	370	82.75
Mansfield Twp Bur	506	105.2
Manville Boro	589	133.28
Maple Shade Twp	1145	241.99
Maplewood Twp	358	80.76
Maywood Boro	203	47.88
Medford Lakes Boro	27	5.69
Medford Twp	541	112.97
Merchantville Boro	182	39.11
Metuchen Boro	531	117.89
Middlesex Boro	885	198.47
Midland Park Boro	75	17.71
Millburn Twp	7	1.66
Millstone Boro	36	7.9
Milltown Boro	2	0.44
Monroe Twp Mid	3	0.63
Montclair Twp	689	163.9
Montgomery Twp	19	4.25
Montgomery Twp	714	157.41
Moonachie Boro	346	78.85
Moorestown Twp	1,023	219.2
Mount Ephraim Boro	326	69.37
Mount Holly Twp	499	105.82
Mount Laurel Twp	976	206.41
Mountainside Boro	278	63.94
National Park Boro	342	74.76
New Brunswick City	1535	331.36
New Milford Boro	284	64.48
Newark City	7,012	1571.71
North Arlington Boro	490	113.21
North Bergen Twp	1121	262.2
North Brunswick Twp	1669	366.06
North Caldwell Twp	195	45.02
North Haledon Boro	47	10.82
North Hanover Twp	0	0
North Plainfield Boro	533	120.15
Nutley Town	523	123.2
Oaklyn Boro	261	54.96
Old Tappan Boro	7	1.68

\*Latest installation date 2/14/23

\*Installs pending municipal data updates  
not included in total

**REDACTED**

<b>PSE&amp;G Pole-Attached -- Summary by Municipality -- January 2023</b>		
	<b>Total</b>	<b>Total kWdc</b>
Oradell Boro	92	20.42
Orange City	505	119.87
Palisades Park Boro	381	89.82
Palmyra Boro	398	83.11
Paramus Boro	669	151.69
Park Ridge Boro	0	0
Passaic City	972	226.9
Paterson City	2999	682.96
Paulsboro Boro	6	1.24
Pemberton Twp	86	17.98
Pennington Boro	79	18.38
Pennsauken Twp	3,092	651.06
Perth Amboy City	1381	300.77
Piscataway Twp	2583	562.01
Plainfield City	1497	334.57
Plainsboro Twp	217	47.79
Princeton Boro	44	10.02
Princeton Twp	108	23.62
Prospect Park Boro	105	23.58
Rahway City	1328	299.54
Raritan Boro	266	58.52
Ridgefield Boro	328	76.62
Ridgefield Park Village	367	86.8
Ridgewood Village	127	28.73
River Edge Boro	259	59.39
River Vale Twp	10	2.2
Riverside Twp	542	112.89
Riverton Boro	106	22.96
Rochelle Park Twp	247	56.71
Rocky Hill Boro	17	3.73
Roseland Boro	153	36.08
Roselle Boro	604	134.66
Roselle Park Boro	286	65.8
Runnemede Boro	547	118.69
Rutherford Boro	186	41.43
Saddle Brook Twp	8	1.74
Saddle Brook Twp	297	67.6
Saddle River Boro	5	1.2
Scotch Plains Twp	634	144.75
Secaucus Town	926	215.95
Somerdale Boro	367	79.51
Somerville Boro	640	140.43
South Bound Brook Boro	199	43.94
South Brunswick Twp	1371	299.5
South Brunswick Twp	471	101.51
South Hackensack Twp	200	46.5
South Orange Village Twp	91	21.53
South Plainfield Boro	2096	464.05
Southampton Twp	749	157.29
Springfield Twp Bur	405	85.04
Springfield Twp Uni	23	5.24

\*Latest installation date 2/14/23

\*Installs pending municipal data updates not included in total

**REDACTED**

<b>PSE&amp;G Pole-Attached -- Summary by Municipality -- January 2023</b>		
	<b>Total</b>	<b>Total kWdc</b>
Tavistock Boro	1	0.22
Teaneck Twp	692	159.41
Tenafly Boro	303	69.14
Teterboro Boro	150	35.1
Totowa Boro	677	154.98
Trenton City	4425	965.92
Union City	24	5.57
Union Twp Uni	1848	410.7
Upper Freehold Twp	75	16.08
Verona Boro	177	42.21
Voorhees Twp	296	64.94
Waldwick Boro	171	38.21
Wallington Boro	271	63
Wallington Boro	5	1.17
Warren Twp	49	10.49
Washington Twp Ber	96	21.7
Washington Twp Glo	34	7.35
Washington Twp Mer	346	74.12
Watchung Boro	303	67.46
Wayne Twp	1250	286.34
Weehawken Twp	2	0.48
West Caldwell Twp	503	118.75
West Deptford Twp	1	0.2
West Deptford Twp	1611	347
West New York Town	30	6.8
West Orange Twp	1020	237.93
West Paterson Boro	289	66.54
West Windsor Twp	634	138.67
Westampton Twp	411	86.44
Westfield Town	1077	251.78
Westville Boro	487	103.74
Westwood Boro	208	46.09
Willingboro Twp	699	144.95
Winfield Twp	15	3.07
Woodbridge Twp	5514	1203.99
Woodbury City	857	186.93
Woodbury Heights Boro	262	56.88
Woodcliff Lake Boro	65	15.32
Woodlynne Boro	141	30
Wood-Ridge Boro	369	86
Wyckoff Twp	45	10
<b>Grand Total:</b>	<b>165,667</b>	<b>36,696</b>

\*Latest installation date 2/14/23

\*Installs pending municipal data updates not included in total

**PSE&G Pole-Attached -- Count of Aggregators by Municipality -January 2023**

<b>Municipality</b>	<b>Count of Aggregators Installed through January 2023</b>
Allentown Boro	3
Audubon Boro	7
Barrington Boro	7
Bayonne City	21
Belleville Twp	15
Bellmawr Boro	18
Bergenfield Boro	6
Beverly City	3
Bloomfield Twp	18
Bogota Boro	3
Bordentown City	1
Bordentown Twp	13
Bound Brook Boro	5
Branchburg Twp	1
Bridgewater Twp	44
Brooklawn Boro	6
Burlington City	17
Burlington Twp	18
Caldwell Boro	4
Camden City	62
Carlstadt Boro	13
Carteret Boro	19
Cedar Grove Twp	8
Cherry Hill Twp	64
Chesterfield Twp	16
Cinnaminson Twp	17
Clark Twp	13
Cliffside Park Boro	3
Clifton City	42
Collingswood Boro	10
Cranbury Twp	10
Cranford Twp	11
Delanco Twp	3
Delran Twp	11
Deptford Twp	32
Dumont Boro	6
Dunellen Boro	4
East Brunswick Twp	38
East Newark Boro	1
East Orange City	15
East Rutherford Boro	6
Eastampton Twp	8
Edgewater Boro	6
Edgewater Park Twp	6
Edison Twp	80
Elizabeth City	45
Elmwood Park Boro	12
Emerson Boro	7
Englewood City	17

**PSE&G Pole-Attached -- Count of Aggregators by Municipality -January 2023**

<b>Municipality</b>	<b>Count of Aggregators Installed through January 2023</b>
Englewood Cliffs Boro	5
Essex Fells Twp	2
Evesham Twp	15
Ewing Twp	35
Fair Lawn Boro	17
Fairfield Twp Ess	16
Fairview Boro	5
Fanwood Boro	5
Fieldsboro Boro	1
Florence Twp	12
Fort Lee Boro	12
Franklin Twp Som	67
Garfield City	8
Garwood Boro	3
Glen Rock Boro	7
Gloucester City	12
Gloucester Twp	21
Green Brook Twp	7
Guttenberg Town	1
Hackensack City	24
Haddon Heights Boro	4
Haddon Twp	13
Haddonfield Boro	10
Hainesport Twp	3
Haledon Boro	1
Hamilton Twp Mer	87
Harrison Town	4
Hasbrouck Heights	4
Haworth Boro	2
Hawthorne Boro	10
Highland Park Boro	8
Hillsborough Twp	39
Hillsdale Boro	2
Hillside Twp	10
Hi-Nella Boro	1
Hoboken City	7
Hohokus Boro	3
Hopewell Boro	4
Hopewell Twp Mer	28
Irvington Town	16
Jersey City	64
Kearny Town	15
Kenilworth Boro	7
Lawnside Boro	3
Lawrence Twp Mer	35
Leonia Boro	2
Linden City	35
Little Falls Twp	10
Little Ferry Boro	7

**PSE&G Pole-Attached -- Count of Aggregators by Municipality -January 2023**

<b>Municipality</b>	<b>Count of Aggregators Installed through January 2023</b>
Livingston Twp	27
Lodi Boro	11
Lumberton Twp	11
Lyndhurst Twp	12
Magnolia Boro	5
Mansfield Twp Bur	15
Manville Boro	9
Maple Shade Twp	12
Maplewood Twp	7
Maywood Boro	7
Medford Lakes Boro	3
Medford Twp	24
Merchantville Boro	1
Metuchen Boro	11
Middlesex Boro	9
Midland Park Boro	6
Millstone Boro	1
Montclair Twp	16
Montgomery Twp	37
Moonachie Boro	5
Moorestown Twp	19
Mount Ephraim Boro	4
Mount Holly Twp	9
Mount Laurel Twp	27
Mountainside Boro	8
National Park Boro	6
New Brunswick City	25
New Milford Boro	6
Newark City	108
North Arlington Boro	8
North Bergen Twp	25
North Brunswick Twp	25
North Caldwell Twp	11
North Haledon Boro	3
North Plainfield Boro	7
Nutley Town	8
Oaklyn Boro	3
Old Tappan Boro	1
Oradell Boro	2
Orange City	9
Palisades Park Boro	5
Palmyra Boro	7
Paramus Boro	24
Passaic City	17
Paterson City	46
Pemberton Twp	6
Pennington Boro	3
Pennsauken Twp	50
Perth Amboy City	24

**PSE&G Pole-Attached -- Count of Aggregators by Municipality -January 2023**

<b>Municipality</b>	<b>Count of Aggregators Installed through January 2023</b>
Piscataway Twp	57
Plainfield City	26
Plainsboro Twp	10
Princeton Boro	9
Princeton Twp	15
Prospect Park Boro	1
Rahway City	17
Raritan Boro	6
Ridgefield Boro	5
Ridgefield Park Village	6
Ridgewood Village	10
River Edge Boro	7
River Vale Twp	1
Riverside Twp	3
Riverton Boro	3
Rochelle Park Twp	5
Rocky Hill Boro	4
Roseland Boro	10
Roselle Boro	10
Roselle Park Boro	5
Runnemede Boro	8
Rutherford Boro	8
Saddle Brook Twp	7
Saddle River Boro	1
Scotch Plains Twp	12
Secaucus Town	17
Somerdale Boro	6
Somerville Boro	8
South Bound Brook Boro	2
South Brunswick Twp	47
South Hackensack Twp	3
South Orange Village Twp	5
South Plainfield Boro	41
Southampton Twp	23
Springfield Twp Bur	13
Teaneck Twp	17
Tenafly Boro	11
Teterboro Boro	2
Totowa Boro	11
Trenton City	53
Undefined Municipality	2
Union City	2
Union Twp Uni	29
Upper Freehold Twp	2
Verona Boro	3
Voorhees Twp	7
Waldwick Boro	10
Wallington Boro	2
Warren Twp	5

**PSE&G Pole-Attached -- Count of Aggregators by Municipality -January 2023**

<b>Municipality</b>	<b>Count of Aggregators Installed through January 2023</b>
Washington Twp Ber	6
Washington Twp Glo	1
Washington Twp Mer	8
Watchung Boro	14
Wayne Twp	52
West Caldwell Twp	9
West Deptford Twp	29
West New York Town	3
West Orange Twp	27
West Paterson Boro	9
West Windsor Twp	22
Westampton Twp	9
Westfield Town	26
Westville Boro	4
Westwood Boro	5
Willingboro Twp	17
Woodbridge Twp	87
Woodbury City	13
Woodbury Heights Boro	1
Woodcliff Lake Boro	5
Woodlynne Boro	2
Wood-Ridge Boro	4
Wyckoff Twp	5
<b>Grand Totals:</b>	<b>3,154</b>