

**Solar 4 All Monthly Activity Report - February 2020**

Site	Property Owner	Cost per Project (\$k)	NPV of 20 Year Lease Cost (\$k)	EPC Contractor	Site Location Address
<b>Segment 1a</b>					
Linden	PSE&G		N/A	ASP	South Wood Avenue, Linden, NJ 07036
Yardville	PSE&G		N/A	ACE	Broad Street, Hamilton, NJ 08611
Silver Lake	PSE&G		N/A	JFC	410 Silver Lake Avenue, Edison, NJ 08817
Trenton	PSE&G		N/A	SunEdison	500-520 Brunswick Avenue, Trenton, NJ 08638
Central HQ	PSE&G		N/A	Solis (Solyndra)	472 Weston Canal Road, Franklin, NJ 08873
Edison Training	PSE&G		N/A	Henkle & McCoy	234 Pierson Avenue, Edison, NJ 08837
Thorofare	PSE&G		N/A	SunEdison	Jessup Road, Thorofare, NJ 08086
Hackensack	PSE&G		N/A	JFC	194-210 South River Street, Hackensack NJ 07601
Metro/Clifton	PSE&G		N/A	Gloria Solar	150 Circle Ave, Clifton, NJ 07011
S. DivHQ Moorestown	PSE&G		N/A	Vanguard	360 New Albany Road, Moorestown, NJ
<b>Segment 1b</b>					
CPP Bayonne	CenterPoint Properties		\$1,402	ASP	30-100 Pulaski Street, Bayonne, NJ 07002
Matrix - Stults Rd	Matrix Development Group		\$2,228	Pro-Tech	45 Stults Rd, South Brunswick, NJ 08810
Rider	Rider University		\$642	Alteris	2083 Lawrenceville Road, Lawrenceville, NJ 08648
NJMC / Kearny Landfill	NJ Meadowland Commission		\$2,561	Sundurance	932 Bellville Turnpike, Kearny, Hudson County NJ 07032
Mill Creek	Judith Tucci		\$3,189	Juwi	600 Irick Road, Westampton, NJ 08060
Food Bank	Community Food Bank of NJ		\$772	Mercury	31 Evans Terminal, Hillside, NJ 07250
Raritan Center	Summit Associates Inc.		\$1,729	ASP	45 Fernwood Avenue and 110 Fieldcrest Avenue, Edison, NJ 08818
BlackRock-Matrix	Granite South Brunswick, LLC		\$1,800	Pro-Tech	140 Docks Corner Road, South Brunswick, NJ 08810
<b>Segment 1c</b>					
Matrix Bldg A & B	Matrix Development		\$2,191	enXco	1000 & 1050 Amboy Ave, Perth Amboy, NJ 08861
Barringer	Newark Public Schools		\$635	Mercury	90 Parker St, Newark, NJ 07104
Park	Newark Public Schools		\$482	Mercury	120 Manchester Place, Newark, NJ 07104-1704
Camden (NWK)	Newark Public Schools		\$971	ALM	281 & 321 Camden Street Newark, New Jersey 07103
New Central HS	Newark Public Schools		\$495	LB Electric	246 18th Ave, Newark, NJ 07108
<b>Segment 2</b>					
Pole-Attached	PSE&G	See p.4 of Activity Report	N/A	Riggs-Distler	Various

**Notes:**

"Cost per Project" corresponds to projects that have been placed in service.

"NPV of 20 Year Lease Cost" is derived using an annual discount rate of 5.07%

Regarding Segment 2 (Pole-attached): Riggs Distler is the installation contractor, not an EPC contractor

"Cost per Project" includes AFUDC

**Solar 4 All Monthly Activity Report - February 2020**

Site	Owner location	Type of customer	Status of the installation	Capacity of Project (MW-DC)
<b>Segment 1a</b>				
Linden	80 Park Plaza, Newark, NJ 07102	Utility	Commercial Operation	3.20
Yardville	80 Park Plaza, Newark, NJ 07102	Utility	Commercial Operation	4.30
Silver Lake	80 Park Plaza, Newark, NJ 07102	Utility	Commercial Operation	2.02
Trenton	80 Park Plaza, Newark, NJ 07102	Utility	Commercial Operation	1.26
Central HQ	80 Park Plaza, Newark, NJ 07102	Utility	Commercial Operation	0.92
Edison Training	80 Park Plaza, Newark, NJ 07102	Utility	Commercial Operation	0.71
Thorofare	80 Park Plaza, Newark, NJ 07102	Utility	Commercial Operation	0.72
Hackensack	80 Park Plaza, Newark, NJ 07102	Utility	Commercial Operation	1.05
Metro/Clifton	80 Park Plaza, Newark, NJ 07102	Utility	Commercial Operation	0.73
S. DivHQ Moorestown	80 Park Plaza, Newark, NJ 07102	Utility	Commercial Operation	1.07
<b>Segment 1b</b>				
CPP Bayonne	1808 Swift Drive, Oak Brook, IL 60523-1501	Warehouse	Commercial Operation	1.75
Matrix - Stults Rd	Forsgate Drive CN 4000, Cranbury, NJ 08512	Warehouse	Commercial Operation	2.98
Rider	2083 Lawrenceville Road, Lawrenceville, NJ 08548	University	Commercial Operation	0.74
NJMC / Kearny Landfill	One DeKorte Park Plaza, Lyndhurst, NJ 07071	Landfill	Commercial Operation	3.00
Mill Creek	4 St. Albans Place, Haworth, NJ 07641	Private Landowner	Commercial Operation	3.82
Food Bank	31 Evans Terminal Rd, Hillside, New Jersey 07250	Warehouse	Commercial Operation	1.07
Raritan Center	Raritan Plaza I, Edison, NJ 08818	Warehouse	Commercial Operation	2.22
BlackRock-Matrix	BlackRock, 40 E. 52nd Street, New York, NY 10022	Warehouse	Commercial Operation	2.97
<b>Segment 1c</b>				
Matrix Bldg A & B	Forsgate Drive CN 4000, Cranbury, NJ 08512	Warehouse	Commercial Operation	2.86
Barringer	Newark Public Schools, 2 Cedar Street, Newark NJ 07102-3051	Public Schools	Commercial Operation	0.65
Park	Newark Public Schools, 2 Cedar Street, Newark NJ 07102-3051	Public Schools	Commercial Operation	0.51
Camden (NWK)	Newark Public Schools, 2 Cedar Street, Newark NJ 07102-3051	Public Schools	Commercial Operation	0.91
New Central HS	Newark Public Schools, 2 Cedar Street, Newark NJ 07102-3051	Public Schools	Commercial Operation	0.50
<b>Segment 2</b>				
Pole-Attached	80 Park Plaza, Newark, NJ 07102	Utility	Commercial Operation	37.30

## Solar 4 All Monthly Activity Report - February 2020

Site	Equipment installed (Inverters; Panels)
<b>Segment 1a</b>	
Linden	Six Sunny Central SC500-HE-US inverters; 7,766 Suntech STP280-24/Vd, 3,718 STP275-24/Vd panels
Yardville	Eight Advanced Energy Solaron 3159500-0001A2 inverters, one Solaron 250 inverters; 5,640 Suntech STP270-24/VD, 4,368 STP275-24/VD, 1,512 STP280-24/VD panels
Silver Lake	Three SMA Sunny Central SC 500U, one SC 250U inverters; 3,514 Sharp ND-224UC1, 5,236 ND-U235F1
Trenton	Three Satcon PowerGate Plus PVS-500 inverters; 5,496 Yingli Solar YL230b-29b panels
Central HQ	10 SMA Tripower 15kw inverters, 29 SMA Tripower 20kw Inverters; 4,180 Solyndra SL-001-182U, 648 Solar World SW240MONO panels
Edison Training	7 50kw SMA Tripower inverters, 1 30kw SMA Inverter, 4 24kw SMA Inverter, 10 15kw SMA Inverter; 3,164 Gloria Solar GSM6-225D-E1 panels
Thorofare	One Advanced Energy Solaron-500kW, one Solaron-250kW inverters; 2,618 SunTech STP275-24Vd panels
Hackensack	Two Advanced Energy Solaron-500kW, 4,472 MX Solar MX-60-235 panels
Metro/Clifton	Four Satcon Powergate Plus PVS-75, two PVS-135 inverters; 3,122 Gloria Solar GSM6-235D-E1 panels
S. DivHQ Moorestown	Three Advanced Energy PVP 260 Inverters; one PVP 100 and one PVP 50 Inverter. 4,563 MX60-235 panels
<b>Segment 1b</b>	
CPP Bayonne	Three SMA SC500U inverters; 7,938 Trina Solar TSM-220PA05 panels
Matrix - Stults Rd	Five Solaron 3159500-1001AD inverters; 12,684 Kyocera K0235GX-LPB panels
Rider	Two AEI inverters; 2,640 Suntech STP-280 panels
NJMC / Kearny Landfill	Seven Advanced Energy Solaron inverters 2x500kW, 3x333kW, 2x250kW; 12,506 Kyocera KD240GX-LFB panels
Mill Creek	Seven SMA America SC500U inverters; 29,400 Solar Frontier SF-130-L panels
Food Bank	121 ProHarvest HiQ Inverters; 4,667 Trina Solar TSM-230PA05 panels
Raritan Center	235 ProHarvest HiQ inverters; 7,098 Hyundai HIS-M230SG, 2,604 HIS-M227SG panels
BlackRock-Matrix	Five AE Solaron 3159000-1001AJ inverters; 12,376 Upsolar UP-M240P panels
<b>Segment 1c</b>	
Matrix Bldg A & B	300 ProHarvest HiQ inverters; 10,395 Suntech STP275-24VD panels
Barringer	73 ProHarvest HiQ inverters; 2,310 Suntech STP280-24VB-1 panels
Park	One Satcon PowerGate Plus PVS-375, 8 ProHarvest HiQ inverters; 1,440 Sunpower PL-SUN-SPR-305-U, 264 Suntech STP270-24/VB-1 panels
Camden (NWK)	101 ProHarvest HiQ Inverters; 3,264 ET Solar ET-P672280 panels
New Central HS	58 ProHarvest HiQ inverters; 1,857 Suntech STP270-24/VB-1 panels
<b>Segment 2</b>	
Pole-Attached	Suntech STP200-18/UB-1, STP205-18/UD, STP210-18/UB-1, STP215-20/WD, STP220-20/WD, STP225-20/WD, Trina Solar TSM-220PA05, TSM-225PA05, TSM-235PA05, TSM-240PA05

**Solar 4 All Monthly Activity Report - February 2020**

**February 2020 Monthly Update**

Segment	Energy Produced (MWh AC)	Net Energy Sales (\$)	SREC's Sold	SREC Revenue (\$)	Capacity Sold (MW-days)	Net Capacity Sales (\$)	Business Interruption Insurance Recovery (\$)	Investment (\$)	Program Expenses (\$)	Projects Completed / Seg 2 Panels Installed	MW Installed	Pole-attached Units Communicating
Segment 1a	1,199	\$ 20,317	-	\$ -	139.2	\$ 12,045	\$0	\$5,432	\$47,049	0	0.0	
Segment 1b	1,377	\$ 23,275	-	\$ -	165.3	\$ 14,419	\$0	\$12,907	\$110,763	0	0.0	
Segment 1c	344	\$ 5,759	-	\$ -	52.2	\$ 4,747	\$0	\$18,268	\$34,960	0	0.0	
Segment 2	2,395	\$ 40,836	-	\$ -	310.3	\$ 27,370	\$0	\$48,247	\$458,430	0	0.000	159,823
<b>Program Total</b>	<b>5,315</b>	<b>\$ 90,187</b>	<b>-</b>	<b>\$ -</b>	<b>667.0</b>	<b>\$ 58,582</b>	<b>\$0</b>	<b>\$84,854</b>	<b>\$651,202</b>	<b>0</b>	<b>0.000</b>	

**Solar 4 All Year-to-Date Activity Report**

**Year-to-Date Update through February 2020**

Segment	Energy Produced (MWh AC)	Net Energy Sales (\$)	SREC's Sold	SREC Revenue (\$)	Capacity Sold (MW-days)	Net Capacity Sales (\$)	Business Interruption Insurance Recovery (\$)	Investment (\$)	Program Expenses (\$)	Projects Completed / Seg 2 Panels Installed	MW Installed
Segment 1a	2,150	\$ 38,435	-	\$ -	288.0	\$ 26,291	\$0	\$5,702	\$91,159	0	0.0
Segment 1b	2,526	\$ 43,972	-	\$ -	342.0	\$ 31,466	\$0	\$10,958	\$199,288	0	0.0
Segment 1c	614	\$ 11,022	-	\$ -	108.0	\$ 10,554	\$0	\$6,443	\$143,234	0	0.0
Segment 2	4,572	\$ 75,380	-	\$ -	642.0	\$ 55,477	\$0	\$65,315	\$912,357	0	0.000
<b>YTD Program Total</b>	<b>9,862</b>	<b>\$ 168,809</b>	<b>-</b>	<b>\$ -</b>	<b>1,380.0</b>	<b>\$ 123,789</b>	<b>\$0</b>	<b>\$88,418</b>	<b>\$1,346,038</b>	<b>0</b>	<b>0</b>

**Solar 4 All Program-to-Date Activity Report**

**Program-to-Date through February 2020**

Segment	Energy Produced (MWh AC)	Net Energy Sales (\$)	SREC's Sold	SREC Revenue (\$)	Capacity Sold (MW-days)	Net Capacity Sales (\$)	Business Interruption Insurance Recovery (\$)	Investment (\$)	Program Expenses (\$)	Projects Completed / Seg 2 Panels Installed	MW Installed
Segment 1a	164,425	\$5,599,232	162,780	\$35,203,551	14,875.1	\$2,243,792	\$320,277	\$92,806,923	\$7,120,347	10	16.0
Segment 1b	186,252	\$6,915,740	183,810	\$37,654,657	16,362.3	\$2,756,824	\$457,127	\$79,668,739	\$18,745,197	8	18.6
Segment 1c	53,870	\$1,812,574	52,615	\$11,306,383	5,793.0	\$796,198	\$0	\$35,915,264	\$7,031,240	6	5.4
Segment 2	309,730	\$12,852,022	322,566	\$70,589,191	32,535.6	\$5,066,512	\$0	\$278,369,425	\$28,216,761	168,430	37.3
<b>Program-to-date Total</b>	<b>714,277</b>	<b>\$27,179,567</b>	<b>721,771</b>	<b>\$154,753,782</b>	<b>69,566.0</b>	<b>\$10,863,325</b>	<b>\$777,404</b>	<b>\$486,760,351</b>	<b>\$61,113,545</b>	<b>168,454</b>	<b>77.3</b>

**Notes:**

- 1) "SREC's Sold" and "SREC Revenue" includes vintage year 2011 through 2020 SRECs
- 2) Monthly "Pole-attached Units Installed" & "Pole-attached MW Installed" are preliminary estimates and subject to change. Adjustments to prior months will be reflected in YTD values. Capacity specified in certain previously filed capacity reports represented gross installed capacity. The values shown in the table above account for net installed capacity (total installs minus total removals).
- 3) "Pole Attached Units Communicating" represents the *average, daily* number of panels that communicated during the month.
- 4) The columns "Energy Produced" and "SRECs Sold" do not sync because of the timing of SREC auctions, through which SRECs are sold.
- 5) Business interruption insurance recovery received for lost energy sales and SREC sales due to Superstorm Sandy

### PSE&G Pole-Attached Solar: Quarterly Performance vs. PV Watts @ 80% of 0.77

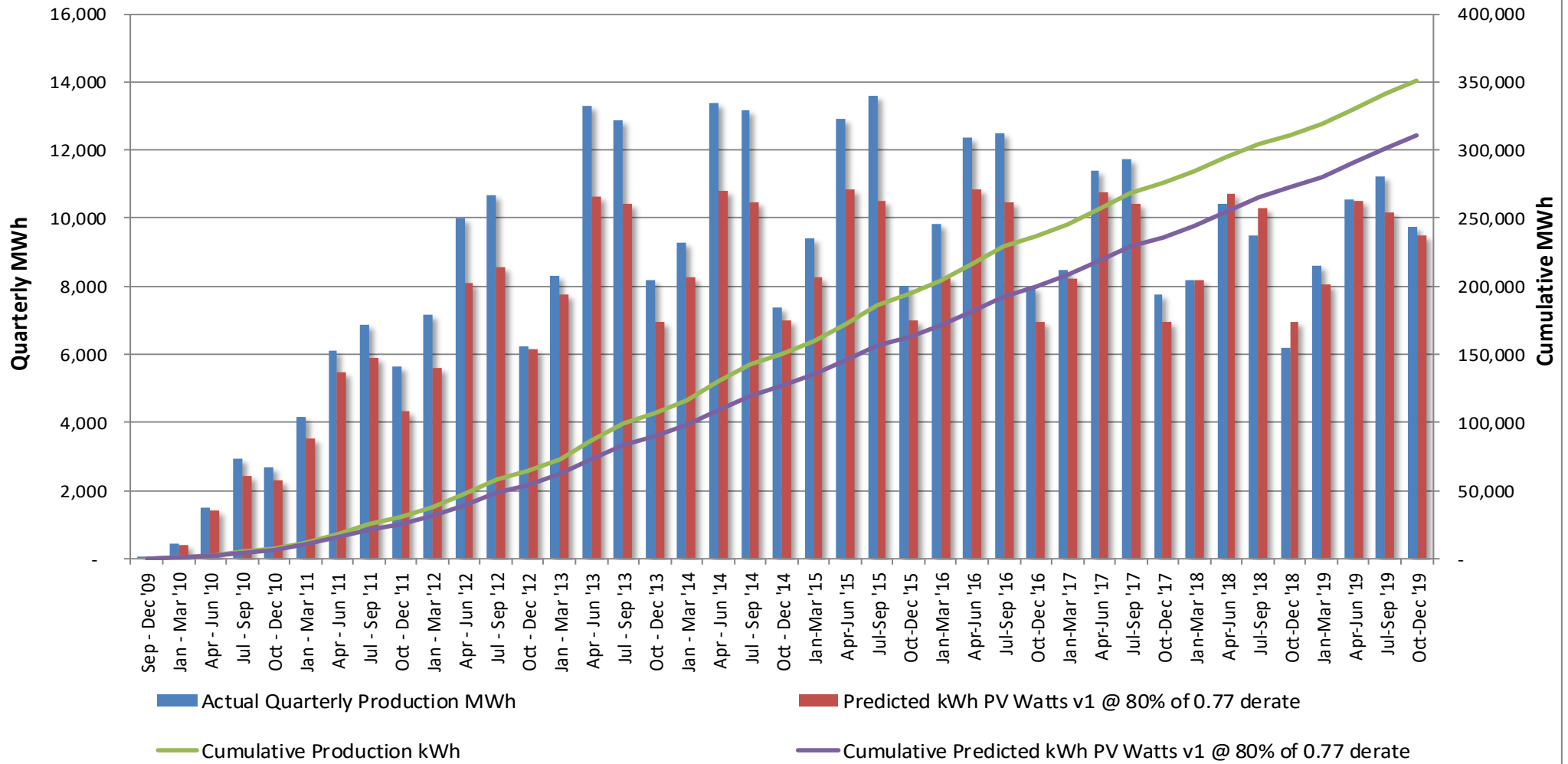

## **Total S4A Fleet Performance:**

·February weather conditions were unfavorable for solar production. Actual monthly production compared to plan is -13.29%.

## **Seg2 (Pole Attached Solar):**

- Development of communications network continues.
- Ongoing maintenance of existing installations continues.

**REDACTED**

<b>PSE&amp;G Pole-Attached -- Summary by Municipality -- February 2020</b>		
<b>Municipality</b>	<b>Total Installed</b>	<b>Total kWdc</b>
Allentown Boro	51	10.99
Audubon Boro	474	101.41
Audubon Park Boro	41	8.54
Barrington Boro	342	74.21
Bayonne City	1,589	362.42
Belleville Twp	764	178.04
Bellmawr Boro	959	206.75
Bergenfield Boro	421	94.94
Berkeley Heights Twp	5	1.2
Beverly City	260	54.78
Bloomfield Twp	1,014	239.73
Bogota Boro	197	46.39
Bordentown City	62	13.3
Bordentown Twp	814	175.01
Bound Brook Boro	376	86.06
Branchburg Twp	22	5.28
Bridgewater Twp	1,616	363.19
Brooklawn Boro	215	45.31
Burlington City	1,199	254.61
Burlington Twp	1,186	248.36
Caldwell Boro	190	44.89
Camden City	5,204	1,136.26
Carlstadt Boro	649	151.69
Carteret Boro	1,554	334.64
Cedar Grove Twp	505	118.63
Cherry Hill Twp	2,922	625.8
Chesterfield Twp	391	84.32
Cinnaminson Twp	1,204	252.6
Clark Twp	600	134.45
Cliffside Park Boro	276	65.3
Clifton City	3,005	701.13
Collingswood Boro	659	141.8
Cranbury Twp	262	57.33
Cranford Twp	677	151.83
Cresskill Boro	2	0.44
Delanco Twp	291	60.4
Delran Twp	603	126.63
Deptford Twp	1,619	351.71
Dumont Boro	426	95.43
Dunellen Boro	278	62.62
East Amwell Twp	2	0.41
East Brunswick Twp	1,947	426.74
East Newark Boro	28	6.22
East Orange City	1,199	282.88
East Rutherford Boro	417	97.67
Eastampton Twp	291	60.82
Edgewater Boro	107	24.95
Edgewater Park Twp	504	103.96
Edison Twp	4,443	970.67
Elizabeth City	3,009	660.23
Elizabeth City	250	55.71

\*Latest installation date 03/12/20

\*Installs pending municipal data updates not included in total

**REDACTED**

<b>PSE&amp;G Pole-Attached -- Summary by Municipality -- February 2020</b>		
<b>Municipality</b>	<b>Total Installed</b>	<b>Total kWdc</b>
Elmwood Park Boro	720	165.73
Emerson Boro	260	58.07
Englewood City	771	178.11
Englewood Cliffs Boro	240	56.83
Essex Fells Twp	59	13.86
Evesham Twp	731	155.36
Ewing Twp	2,328	501.24
Fair Lawn Boro	1,024	228.55
Fairfield Twp Ess	996	233.05
Fairview Boro	245	57.23
Fanwood Boro	247	56.95
Fieldsboro Boro	63	13.96
Florence Twp	865	183.17
Fort Lee Boro	629	148.34
Franklin Twp Som	2,691	583.9
Franklin Twp Som	82	18.55
Garfield City	582	135.63
Garwood Boro	231	52.59
Glen Ridge Boro	13	3.1
Glen Rock Boro	134	30.2
Gloucester City	755	162.18
Gloucester Twp	1,652	356.24
Green Brook Twp	276	62.51
Guttenberg Town	20	4.77
Hackensack City	1,352	313.39
Haddon Heights Boro	343	75.72
Haddon Twp	869	186.66
Haddonfield Boro	153	34.42
Hainesport Twp	451	96.38
Haledon Boro	117	26.33
Hamilton Twp Mer	6,324	1,363.25
Harrison Town	230	52.46
Hasbrouck Heights	356	83.33
Haworth Boro	35	8.04
Hawthorne Boro	419	92.87
Highland Park Boro	465	103.41
Hillsborough Twp	1,543	339.92
Hillsborough Twp	0	0
Hillsdale Boro	13	3.06
Hillside Twp	613	134.99
Hillside Twp	3	0.62
Hi-Nella Boro	50	10.72
Hoboken City	248	58.57
Hohokus Boro	34	7.56
Hopewell Boro	71	16.65
Hopewell Twp Mer	465	102.65
Irvington Town	1,009	224.93
Jersey City	3,737	850.19
Kearny Town	0	0
Kearny Town	1,167	261.86
Kenilworth Boro	307	68.65

\*Latest installation date 03/12/20

\*Installs pending municipal data updates  
not included in total



**REDACTED**

<b>PSE&amp;G Pole-Attached -- Summary by Municipality -- February 2020</b>		
<b>Municipality</b>	<b>Total Installed</b>	<b>Total kWdc</b>
Lawnside Boro	247	53.27
Lawrence Twp Mer	1,392	301.15
Leonia Boro	178	41.7
Lincoln Park Boro	5	1.17
Linden City	2,314	496.09
Little Falls Twp	403	93.91
Little Ferry Boro	434	100.2
Livingston Twp	0	0
Livingston Twp	429	101.54
Lodi Boro	605	140.42
Lumberton Twp	424	88.7
Lyndhurst Twp	844	197.77
Magnolia Boro	372	83.15
Mansfield Twp Bur	521	108.25
Manville Boro	576	130.26
Maple Shade Twp	1171	246.71
Maplewood Twp	362	81.6
Maywood Boro	201	47.39
Medford Lakes Boro	28	5.9
Medford Twp	557	116.39
Merchantville Boro	188	40.38
Metuchen Boro	525	116.47
Middlesex Boro	888	199.31
Midland Park Boro	76	17.93
Millburn Twp	7	1.66
Millstone Boro	36	7.9
Milltown Boro	2	0.44
Monroe Twp Mid	3	0.63
Montclair Twp	686	163.54
Montgomery Twp	19	4.25
Montgomery Twp	713	157.06
Moonachie Boro	350	79.81
Moorestown Twp	1036	221.64
Mount Ephraim Boro	337	71.74
Mount Holly Twp	504	106.76
Mount Laurel Twp	988	208.93
Mountainside Boro	288	66.27
National Park Boro	344	75.22
New Brunswick City	1603	345.66
New Milford Boro	292	66.31
Newark City	7318	1641.61
North Arlington Boro	499	115.28
North Bergen Twp	1,174	274.68
North Brunswick Twp	1712	375.98
North Caldwell Twp	177	40.92
North Haledon Boro	48	11.08
North Hanover Twp	0	0
North Plainfield Boro	536	120.8
Nutley Town	530	124.86
Oaklyn Boro	265	55.78
Old Tappan Boro	7	1.68

\*Latest installation date 03/12/20

\*Installs pending municipal data updates  
not included in total

**REDACTED**

<b>PSE&amp;G Pole-Attached -- Summary by Municipality -- February 2020</b>		
<b>Municipality</b>	<b>Total Installed</b>	<b>Total kWdc</b>
Oradell Boro	92	20.42
Orange City	546	129.68
Palisades Park Boro	398	93.85
Palmyra Boro	402	83.99
Paramus Boro	683	154.58
Park Ridge Boro	0	0
Passaic City	1,014	236.68
Paterson City	3071	699.49
Paulsboro Boro	6	1.24
Pemberton Twp	88	18.34
Pennington Boro	79	18.38
Pennsauken Twp	3,216	676.53
Perth Amboy City	1,421	309.54
Piscataway Twp	2,620	569.61
Plainfield City	1518	339.31
Plainsboro Twp	217	47.67
Princeton Boro	45	10.23
Princeton Twp	113	24.68
Prospect Park Boro	108	24.22
Rahway City	1333	300.71
Raritan Boro	272	59.78
Ridgefield Boro	340	79.41
Ridgefield Park Village	377	89.2
Ridgewood Village	130	29.4
River Edge Boro	265	60.71
River Vale Twp	10	2.2
Riverside Twp	547	113.9
Riverton Boro	107	23.17
Rochelle Park Twp	250	57.46
Rocky Hill Boro	17	3.73
Roseland Boro	137	32.6
Roselle Boro	611	135.89
Roselle Park Boro	294	67.64
Runnemede Boro	548	118.98
Rutherford Boro	198	44.07
Saddle Brook Twp	13	2.79
Saddle Brook Twp	289	65.87
Saddle River Boro	4	0.96
Scotch Plains Twp	639	145.84
Secaucus Town	944	220.15
Somerdale Boro	367	79.57
Somerville Boro	669	146.56
South Bound Brook Boro	195	43.06
South Brunswick Twp	1395	304.7
South Brunswick Twp	484	104.2
South Hackensack Twp	204	47.44
South Orange Village Twp	93	22.09
South Plainfield Boro	2123	469.74
Southampton Twp	761	159.73
Springfield Twp Bur	420	87.89
Springfield Twp Uni	27	6.18

\*Latest installation date 03/12/20

\*Installs pending municipal data updates  
not included in total

**REDACTED**

<b>PSE&amp;G Pole-Attached -- Summary by Municipality -- February 2020</b>		
<b>Municipality</b>	<b>Total Installed</b>	<b>Total kWdc</b>
Tavistock Boro	1	0.22
Teaneck Twp	705	162.33
Tenafly Boro	297	68
Teterboro Boro	148	34.69
Totowa Boro	693	158.69
Trenton City	4520	985.99
Union City	24	5.57
Union Twp Uni	1939	430.75
Upper Freehold Twp	75	16.06
Verona Boro	175	41.77
Voorhees Twp	304	66.65
Waldwick Boro	153	34.27
Wallington Boro	266	62.09
Wallington Boro	5	1.17
Warren Twp	51	10.9
Washington Twp Ber	85	19.18
Washington Twp Glo	36	7.76
Washington Twp Mer	341	72.88
Watchung Boro	307	68.35
Wayne Twp	1252	286.75
Weehawken Twp	3	0.72
West Caldwell Twp	505	119.29
West Deptford Twp	1	0.2
West Deptford Twp	1632	351.62
West New York Town	30	6.8
West Orange Twp	1016	237.58
West Paterson Boro	303	69.8
West Windsor Twp	629	137.65
Westampton Twp	417	87.57
Westfield Town	1105	258.41
Westville Boro	503	107.01
Westwood Boro	212	46.97
Willingboro Twp	714	147.91
Winfield Twp	15	3.07
Woodbridge Twp	5545	1210.02
Woodbury City	870	189.63
Woodbury Heights Boro	263	57.09
Woodcliff Lake Boro	66	15.56
Woodlynne Boro	142	29.92
Wood-Ridge Boro	340	80.08
Wyckoff Twp	46	11
<b>Total</b>	<b>168,757</b>	<b>37,371</b>

\*Latest installation date 03/12/20

\*Installs pending municipal data updates not included in total

**PSE&G Pole-Attached -- Count of Aggregators by Municipality --February 2020**

<b>Municipality</b>	<b>Count of Aggregators Installed through February 2020</b>
Allentown Boro	3
Audubon Boro	7
Barrington Boro	7
Bayonne City	21
Belleville Twp	12
Bellmawr Boro	18
Bergenfield Boro	6
Beverly City	3
Bloomfield Twp	16
Bogota Boro	3
Bordentown City	1
Bordentown Twp	15
Bound Brook Boro	5
Branchburg Twp	1
Bridgewater Twp	45
Brooklawn Boro	6
Burlington City	17
Burlington Twp	18
Caldwell Boro	3
Camden City	62
Carlstadt Boro	12
Carteret Boro	19
Cedar Grove Twp	8
Cherry Hill Twp	65
Chesterfield Twp	16
Cinnaminson Twp	19
Clark Twp	11
Cliffside Park Boro	3
Clifton City	42
Collingswood Boro	10
Cranbury Twp	7
Cranford Twp	11
Delanco Twp	3
Delran Twp	12
Deptford Twp	33
Dumont Boro	6
Dunellen Boro	4
East Brunswick Twp	38
East Newark Boro	1
East Orange City	16
East Rutherford Boro	6
Eastampton Twp	6
Edgewater Boro	5
Edgewater Park Twp	6
Edison Twp	81
Elizabeth City	45
Elmwood Park Boro	12
Emerson Boro	7
Englewood City	17

**PSE&G Pole-Attached -- Count of Aggregators by Municipality --February 2020**

<b>Municipality</b>	<b>Count of Aggregators Installed through February 2020</b>
Englewood Cliffs Boro	5
Essex Fells Twp	2
Evesham Twp	14
Ewing Twp	35
Fair Lawn Boro	17
Fairfield Twp Ess	18
Fairview Boro	5
Fanwood Boro	5
Fieldsboro Boro	1
Florence Twp	12
Fort Lee Boro	12
Franklin Twp Som	66
Garfield City	10
Garwood Boro	3
Glen Rock Boro	7
Gloucester City	10
Gloucester Twp	22
Green Brook Twp	6
Guttenberg Town	1
Hackensack City	24
Haddon Heights Boro	4
Haddon Twp	13
Haddonfield Boro	9
Hainesport Twp	3
Haledon Boro	1
Hamilton Twp Mer	86
Harrison Town	5
Hasbrouck Heights	4
Haworth Boro	2
Hawthorne Boro	10
Highland Park Boro	9
Hillsborough Twp	40
Hillsdale Boro	2
Hillside Twp	10
Hi-Nella Boro	1
Hoboken City	6
Hohokus Boro	3
Hopewell Boro	2
Hopewell Twp Mer	29
Irvington Town	17
Jersey City	65
Kearny Town	16
Kenilworth Boro	5
Lawnside Boro	4
Lawrence Twp Mer	35
Leonia Boro	2
Linden City	37
Little Falls Twp	10
Little Ferry Boro	7

**PSE&G Pole-Attached -- Count of Aggregators by Municipality --February 2020**

<b>Municipality</b>	<b>Count of Aggregators Installed through February 2020</b>
Livingston Twp	25
Lodi Boro	11
Lumberton Twp	11
Lyndhurst Twp	12
Magnolia Boro	5
Mansfield Twp Bur	15
Manville Boro	9
Maple Shade Twp	12
Maplewood Twp	6
Maywood Boro	7
Medford Lakes Boro	3
Medford Twp	24
Merchantville Boro	1
Metuchen Boro	10
Middlesex Boro	9
Midland Park Boro	7
Millstone Boro	1
Montclair Twp	16
Montgomery Twp	36
Moonachie Boro	5
Moorestown Twp	20
Mount Ephraim Boro	4
Mount Holly Twp	9
Mount Laurel Twp	27
Mountainside Boro	8
National Park Boro	6
New Brunswick City	25
New Milford Boro	5
Newark City	108
North Arlington Boro	8
North Bergen Twp	22
North Brunswick Twp	26
North Caldwell Twp	9
North Haledon Boro	3
North Plainfield Boro	7
Nutley Town	8
Oaklyn Boro	3
Old Tappan Boro	1
Oradell Boro	3
Orange City	9
Palisades Park Boro	6
Palmyra Boro	7
Paramus Boro	23
Passaic City	17
Paterson City	46
Pemberton Twp	6
Pennington Boro	3
Pennsauken Twp	50
Perth Amboy City	24

**PSE&G Pole-Attached -- Count of Aggregators by Municipality --February 2020**

<b>Municipality</b>	<b>Count of Aggregators Installed through February 2020</b>
Piscataway Twp	55
Plainfield City	25
Plainsboro Twp	10
Princeton Boro	9
Princeton Twp	16
Prospect Park Boro	1
Rahway City	17
Raritan Boro	5
Ridgefield Boro	4
Ridgefield Park Village	5
Ridgewood Village	9
River Edge Boro	5
River Vale Twp	1
Riverside Twp	4
Riverton Boro	3
Rochelle Park Twp	5
Rocky Hill Boro	4
Roseland Boro	10
Roselle Boro	10
Roselle Park Boro	5
Runnemede Boro	8
Rutherford Boro	8
Saddle Brook Twp	7
Scotch Plains Twp	1
Secaucus Town	13
Somerdale Boro	17
Somerville Boro	6
South Bound Brook Boro	8
South Brunswick Twp	2
South Hackensack Twp	48
South Orange Village Twp	3
South Plainfield Boro	4
Southampton Twp	42
Springfield Twp Bur	23
Teaneck Twp	13
Tenafly Boro	17
Teterboro Boro	12
Totowa Boro	2
Trenton City	11
Undefined Municipality	55
Union City	2
Union Twp Uni	25
Upper Freehold Twp	2
Verona Boro	3
Voorhees Twp	7
Waldwick Boro	10
Wallington Boro	2
Warren Twp	5
Washington Twp Ber	6

**PSE&G Pole-Attached -- Count of Aggregators by Municipality --February 2020**

<b>Municipality</b>	<b>Count of Aggregators Installed through February 2020</b>
Washington Twp Glo	1
Washington Twp Mer	7
Watchung Boro	13
Wayne Twp	53
West Caldwell Twp	9
West Deptford Twp	29
West New York Town	3
West Orange Twp	27
West Paterson Boro	9
West Windsor Twp	22
Westampton Twp	9
Westfield Town	24
Westville Boro	4
Westwood Boro	5
Willingboro Twp	17
Woodbridge Twp	87
Woodbury City	13
Woodbury Heights Boro	2
Woodcliff Lake Boro	4
Woodlynne Boro	2
Wood-Ridge Boro	4
Wyckoff Twp	5
<b>Grand Totals:</b>	<b>3,134</b>