

Solar 4 All Monthly Activity Report - September 2020

Site	Property Owner	Cost per Project (\$k)	NPV of 20 Year Lease Cost (\$k)	EPC Contractor	Site Location Address
Segment 1a					
Linden	PSE&G		N/A	ASP	South Wood Avenue, Linden, NJ 07036
Yardville	PSE&G		N/A	ACE	Broad Street, Hamilton, NJ 08611
Silver Lake	PSE&G		N/A	JFC	410 Silver Lake Avenue, Edison, NJ 08817
Trenton	PSE&G		N/A	SunEdison	500-520 Brunswick Avenue, Trenton, NJ 08638
Central HQ	PSE&G		N/A	Solis (Solyndra)	472 Weston Canal Road, Franklin, NJ 08873
Edison Training	PSE&G		N/A	Henkle & McCoy	234 Pierson Avenue, Edison, NJ 08837
Thorofare	PSE&G		N/A	SunEdison	Jessup Road, Thorofare, NJ 08086
Hackensack	PSE&G		N/A	JFC	194-210 South River Street, Hackensack NJ 07601
Metro/Clifton	PSE&G		N/A	Gloria Solar	150 Circle Ave, Clifton, NJ 07011
S. DivHQ Moorestown	PSE&G		N/A	Vanguard	360 New Albany Road, Moorestown, NJ
Segment 1b					
CPP Bayonne	CenterPoint Properties		\$1,402	ASP	30-100 Pulaski Street, Bayonne, NJ 07002
Matrix - Stults Rd	Matrix Development Group		\$2,228	Pro-Tech	45 Stults Rd, 'South Brunswick, NJ 08810
Rider	Rider University		\$642	Alteris	2083 Lawrenceville Road, Lawrenceville, NJ 08648
NJMC / Kearny Landfill	NJ Meadowland Commission		\$2,561	Sundurance	932 Bellville Turnpike, Kearny, Hudson County NJ 07032
Mill Creek	Judith Tucci		\$3,189	Juwi	600 Irick Road, Westampton, NJ 08060
Food Bank	Community Food Bank of NJ		\$772	Mercury	31 Evans Terminal, Hillside, NJ 07250
Raritan Center	Summit Associates Inc.		\$1,729	ASP	45 Fernwood Avenue and 110 Fieldcrest Avenue, Edison, NJ 08818
BlackRock-Matrix	Granite South Brunswick, LLC		\$1,800	Pro-Tech	140 Docks Corner Road, South Brunswick, NJ 08810
Segment 1c					
Matrix Bldg A & B	Matrix Development		\$2,191	enXco	1000 & 1050 Amboy Ave, Perth Amboy, NJ 08861
Barringer	Newark Public Schools		\$635	Mercury	90 Parker St, Newark, NJ 07104
Park	Newark Public Schools		\$482	Mercury	120 Manchester Place, Newark, NJ 07104-1704
Camden (NWK)	Newark Public Schools		\$971	ALM	281 & 321 Camden Street Newark, New Jersey 07103
New Central HS	Newark Public Schools		\$495	LB Electric	246 18th Ave, Newark, NJ 07108
Segment 2					
Pole-Attached	PSE&G	See p.4 of Activity Report	N/A	Riggs-Distler	Various

Notes:

"Cost per Project" corresponds to projects that have been placed in service.

"NPV of 20 Year Lease Cost" is derived using an annual discount rate of 5.07%

Regarding Segment 2 (Pole-attached): Riggs Distler is the installation contractor, not an EPC contractor

"Cost per Project" includes AFUDC

Solar 4 All Monthly Activity Report - September 2020

Site	Owner location	Type of customer	Status of the installation	Capacity of Project (MW-DC)
Segment 1a				
Linden	80 Park Plaza, Newark, NJ 07102	Utility	Commercial Operation	3.20
Yardville	80 Park Plaza, Newark, NJ 07102	Utility	Commercial Operation	4.30
Silver Lake	80 Park Plaza, Newark, NJ 07102	Utility	Commercial Operation	2.02
Trenton	80 Park Plaza, Newark, NJ 07102	Utility	Commercial Operation	1.26
Central HQ	80 Park Plaza, Newark, NJ 07102	Utility	Commercial Operation	0.92
Edison Training	80 Park Plaza, Newark, NJ 07102	Utility	Commercial Operation	0.71
Thorofare	80 Park Plaza, Newark, NJ 07102	Utility	Commercial Operation	0.72
Hackensack	80 Park Plaza, Newark, NJ 07102	Utility	Commercial Operation	1.05
Metro/Clifton	80 Park Plaza, Newark, NJ 07102	Utility	Commercial Operation	0.73
S. DivHQ Moorestown	80 Park Plaza, Newark, NJ 07102	Utility	Commercial Operation	1.07
Segment 1b				
CPP Bayonne	1808 Swift Drive, Oak Brook, IL 60523-1501	Warehouse	Commercial Operation	1.70
Matrix - Stults Rd	Forsgate Drive CN 4000, Cranbury, NJ 08512	Warehouse	Commercial Operation	2.98
Rider	2083 Lawrenceville Road, Lawrenceville, NJ 08548	University	Commercial Operation	0.74
NJMC / Kearny Landfill	One DeKorte Park Plaza, Lyndhurst, NJ 07071	Landfill	Commercial Operation	3.00
Mill Creek	4 St. Albans Place, Haworth, NJ 07641	Private Landowner	Commercial Operation	3.82
Food Bank	31 Evans Terminal Rd, Hillside, New Jersey 07250	Warehouse	Commercial Operation	1.07
Raritan Center	Raritan Plaza I, Edison, NJ 08818	Warehouse	Commercial Operation	2.22
BlackRock-Matrix	BlackRock, 40 E. 52nd Street, New York, NY 10022	Warehouse	Commercial Operation	2.97
Segment 1c				
Matrix Bldg A & B	Forsgate Drive CN 4000, Cranbury, NJ 08512	Warehouse	Commercial Operation	2.86
Barringer	Newark Public Schools, 2 Cedar Street, Newark NJ 07102-3051	Public Schools	Commercial Operation	0.65
Park	Newark Public Schools, 2 Cedar Street, Newark NJ 07102-3051	Public Schools	Commercial Operation	0.51
Camden (NWK)	Newark Public Schools, 2 Cedar Street, Newark NJ 07102-3051	Public Schools	Commercial Operation	0.91
New Central HS	Newark Public Schools, 2 Cedar Street, Newark NJ 07102-3051	Public Schools	Commercial Operation	0.50
Segment 2				
Pole-Attached	80 Park Plaza, Newark, NJ 07102	Utility	Commercial Operation	37.18

Solar 4 All Monthly Activity Report - September 2020

Site	Equipment installed (Inverters; Panels)
Segment 1a	
Linden	Six Sunny Central SC500-HE-US inverters; 7,766 Suntech STP280-24/Vd, 3,718 STP275-24/Vd panels
Yardville	Eight Advanced Energy Solaron 3159500-0001A2 inverters, one Solaron 250 inverters; 5,640 Suntech STP270-24/VD, 4,368 STP275-24/VD, 1,512 STP280-24/VD panels
Silver Lake	Three SMA Sunny Central SC 500U, one SC 250U inverters; 3,514 Sharp ND-224UC1, 5,236 ND-U235F1
Trenton	Three Satcon PowerGate Plus PVS-500 inverters; 5,496 Yingli Solar YL230b-29b panels
Central HQ	10 SMA Tripower 15kw inverters, 29 SMA Tripower 20kw Inverters; 4,180 Solyndra SL-001-182U, 648 Solar World SW240MONO panels
Edison Training	7 50kw SMA Tripower inverters, 1 30kw SMA Inverter, 4 24kw SMA Inverter, 10 15kw SMA Inverter; 3,164 Gloria Solar GSM6-225D-E1 panels
Thorofare	One Advanced Energy Solaron-500kW, one Solaron-250kW inverters; 2,618 SunTech STP275-24Vd panels
Hackensack	Two Advanced Energy Solaron-500kW, 4,472 MX Solar MX-60-235 panels
Metro/Clifton	Four Satcon Powergate Plus PVS-75, two PVS-135 inverters; 3,122 Gloria Solar GSM6-235D-E1 panels
S. DivHQ Moorestown	Three Advanced Energy PVP 260 Inverters; one PVP 100 and one PVP 50 Inverter. 4,563 MX60-235 panels
Segment 1b	
CPP Bayonne	15 SolarEdge SE100KUS inverters and three SolarEdge SE33.3KUS inverters; 7,730 Trina Solar TSM-220PA05 panels
Matrix - Stults Rd	Five Solaron 3159500-1001AD inverters; 12,684 Kyocera K0235GX-LPB panels
Rider	Two AEI inverters; 2,640 Suntech STP-280 panels
NJMC / Kearny Landfill	Seven Advanced Energy Solaron inverters 2x500kW, 3x333kW, 2x250kW; 12,506 Kyocera KD240GX-LFB panels
Mill Creek	Seven SMA America SC500U inverters; 29,400 Solar Frontier SF-130-L panels
Food Bank	121 ProHarvest HiQ Inverters; 4,667 Trina Solar TSM-230PA05 panels
Raritan Center	235 ProHarvest HiQ inverters; 7,098 Hyundai HIS-M230SG, 2,604 HIS-M227SG panels
BlackRock-Matrix	Five AE Solaron 3159000-1001AJ inverters; 12,376 Upsolar UP-M240P panels
Segment 1c	
Matrix Bldg A & B	300 ProHarvest HiQ inverters; 10,395 Suntech STP275-24VD panels
Barringer	73 ProHarvest HiQ inverters; 2,310 Suntech STP280-24VB-1 panels
Park	One Satcon PowerGate Plus PVS-375, 8 ProHarvest HiQ inverters; 1,440 Sunpower PL-SUN-SPR-305-U, 264 Suntech STP270-24/VB-1 panels
Camden (NWK)	101 ProHarvest HiQ Inverters; 3,264 ET Solar ET-P672280 panels
New Central HS	58 ProHarvest HiQ inverters; 1,857 Suntech STP270-24/VB-1 panels
Segment 2	
Pole-Attached	Suntech STP200-18/UB-1, STP205-18/UD, STP210-18/UB-1, STP215-20/WD, STP220-20/WD, STP225-20/WD, Trina Solar TSM-220PA05, TSM-225PA05, TSM-235PA05, TSM-240PA05

Solar 4 All Monthly Activity Report - September 2020

September 2020 Monthly Update												
Segment	Energy Produced (MWh AC)	Net Energy Sales (\$)	SREC's Sold	SREC Revenue (\$)	Capacity Sold (MW-days)	Net Capacity Sales (\$)	Business Interruption Insurance Recovery (\$)	Investment (\$)	Program Expenses (\$)	Projects Completed / Seg 2 Panels Installed	MW Installed	Pole-attached Units Communicating
Segment 1a	1,817	\$ 42,297	-	\$ -	-	\$ -	\$0	\$0	\$42,232	0	0.0	
Segment 1b	2,100	\$ 48,820	-	\$ -	-	\$ -	\$0	\$83,007	\$231,810	0	0.0	
Segment 1c	541	\$ 12,706	-	\$ -	-	\$ -	\$0	\$0	\$32,572	0	0.0	
Segment 2	3,239	\$ 75,754	-	\$ -	-	\$ -	\$0	\$9,413	\$498,129	0	0.000	153,673
Program Total	7,696	\$ 179,578	-	\$ -	-	\$ -	\$0	\$92,420	\$804,743	0	0.000	

Solar 4 All Year-to-Date Activity Report

Year-to-Date Update through September 2020												
Segment	Energy Produced (MWh AC)	Net Energy Sales (\$)	SREC's Sold	SREC Revenue (\$)	Capacity Sold (MW-days)	Net Capacity Sales (\$)	Business Interruption Insurance Recovery (\$)	Investment (\$)	Program Expenses (\$)	Projects Completed / Seg 2 Panels Installed	MW Installed	
Segment 1a	16,504	\$ 317,017	9,946	\$ 2,285,679	729.6	\$ 68,839	\$0	\$1,993	\$471,815	0	0.0	
Segment 1b	18,491	\$ 351,905	11,384	\$ 2,616,292	866.4	\$ 82,401	\$0	\$1,571,392	\$1,461,708	0	0.0	
Segment 1c	5,049	\$ 98,056	2,931	\$ 673,317	273.6	\$ 27,324	\$0	\$7,253	\$518,381	0	0.0	
Segment 2	29,522	\$ 569,944	19,010	\$ 4,371,464	1,626.4	\$ 152,160	\$0	\$190,401	\$4,172,659	0	0.000	
YTD Program Total	69,566	\$ 1,336,922	43,271	\$ 9,946,753	3,496.0	\$ 330,723	\$0	\$1,771,039	\$6,624,563	0	0	

Solar 4 All Program-to-Date Activity Report

Program-to-Date through September 2020												
Segment	Energy Produced (MWh AC)	Net Energy Sales (\$)	SREC's Sold	SREC Revenue (\$)	Capacity Sold (MW-days)	Net Capacity Sales (\$)	Business Interruption Insurance Recovery (\$)	Investment (\$)	Program Expenses (\$)	Projects Completed / Seg 2 Panels Installed	MW Installed	
Segment 1a	178,779	\$6,028,443	172,726	\$37,489,230	15,316.7	\$2,286,339	\$320,277	\$92,803,214	\$7,501,003	10	16.0	
Segment 1b	202,217	\$7,405,216	195,194	\$40,270,949	16,886.7	\$2,807,758	\$457,127	\$81,229,173	\$20,007,617	8	18.5	
Segment 1c	58,305	\$1,946,036	55,546	\$11,979,700	5,958.6	\$812,967	\$0	\$35,916,074	\$7,406,387	6	5.4	
Segment 2	334,681	\$13,653,268	341,576	\$74,960,655	33,520.0	\$5,163,194	\$0	\$278,494,511	\$31,477,063	167,871	37.2	
Program-to-date Total	773,982	\$29,032,963	765,042	\$164,700,535	71,682.0	\$11,070,259	\$777,404	\$488,442,972	\$66,392,070	167,895	77.1	

Notes:

- 1) "SREC's Sold" and "SREC Revenue" includes vintage year 2011 through 2020 SRECs
- 2) Monthly "Pole-attached Units Installed" & "Pole-attached MW Installed" are preliminary estimates and subject to change. Adjustments to prior months will be reflected in YTD values.
Capacity specified in certain previously filed capacity reports represented gross installed capacity. The values shown in the table above account for net installed capacity (total installs minus total removals).
- 3) "Pole Attached Units Communicating" represents the *average, daily* number of panels that communicated during the month.
- 4) The columns "Energy Produced" and "SRECs Sold" do not sync because of the timing of SREC auctions, through which SRECs are sold.
- 5) Business interruption insurance recovery received for lost energy sales and SREC sales due to Superstorm Sandy

PSE&G Pole-Attached Solar: Quarterly Performance vs. PV Watts @ 80% of 0.77

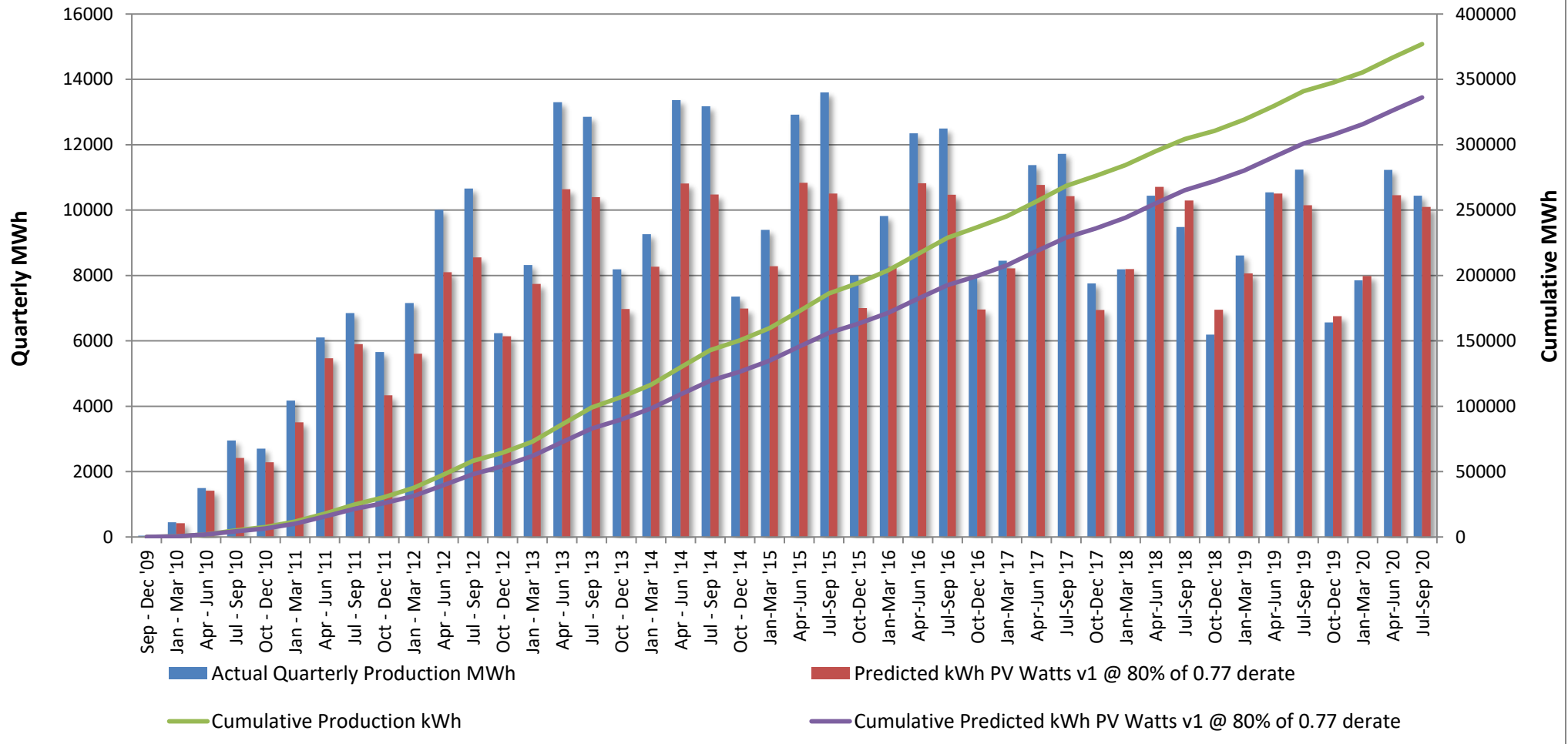

Total S4A Fleet Performance:

September weather conditions were favorable for solar production. Actual monthly production compared to plan is +0.34%.

Seg2 (Pole Attached Solar):

- Development of communications network continues.
- Ongoing maintenance of existing installations continues.

REDACTED

PSE&G Pole-Attached -- Summary by Municipality -- September 2020		
Municipality	Total Installed	Total kWdc
Allentown Boro	51	10.99
Audubon Boro	477	102.03
Audubon Park Boro	41	8.54
Barrington Boro	341	73.99
Bayonne City	1,587	361.9
Belleville Twp	760	177.07
Bellmawr Boro	947	204.28
Bergenfield Boro	421	94.94
Berkeley Heights Twp	5	1.2
Beverly City	260	54.78
Bloomfield Twp	1,005	237.6
Bogota Boro	192	45.2
Bordentown City	60	12.89
Bordentown Twp	806	173.26
Bound Brook Boro	376	86.02
Branchburg Twp	22	5.28
Bridgewater Twp	1,612	362.33
Brooklawn Boro	219	46.21
Burlington City	1,199	254.61
Burlington Twp	1,185	248.14
Caldwell Boro	190	44.89
Camden City	5,183	1,131.26
Carlstadt Boro	639	149.37
Carteret Boro	1,528	329.18
Cedar Grove Twp	503	118.14
Cherry Hill Twp	2,928	627.2
Chesterfield Twp	389	83.87
Cinnaminson Twp	1,201	251.96
Clark Twp	622	138.93
Cliffside Park Boro	276	65.3
Clifton City	3,006	700.95
Collingswood Boro	657	141.39
Cranbury Twp	259	56.76
Cranford Twp	675	151.44
Cresskill Boro	2	0.44
Delanco Twp	291	60.4
Delran Twp	608	127.62
Deptford Twp	1,617	351.41
Dumont Boro	424	94.97
Dunellen Boro	278	62.62
East Amwell Twp	2	0.41
East Brunswick Twp	1,935	424.11
East Newark Boro	27	6
East Orange City	1,191	280.98
East Rutherford Boro	417	97.64
Eastampton Twp	288	60.19
Edgewater Boro	107	24.95
Edgewater Park Twp	503	103.76
Edison Twp	4,423	966.94
Elizabeth City	2,974	652.58
Elizabeth City	250	55.68

*Latest installation date 10/14/20

*Installs pending municipal data updates not included in total

REDACTED

PSE&G Pole-Attached -- Summary by Municipality -- September 2020		
Municipality	Total Installed	Total kWdc
Elmwood Park Boro	713	163.83
Emerson Boro	259	57.86
Englewood City	775	178.91
Essex Fells Twp	59	13.86
Evesham Twp	725	154.04
Ewing Twp	2,318	499.1
Fair Lawn Boro	1,027	229.19
Fairfield Twp Ess	1,001	233.91
Fairview Boro	245	57.23
Fanwood Boro	247	56.95
Fieldsboro Boro	63	13.96
Florence Twp	853	180.42
Fort Lee Boro	625	147.41
Franklin Twp Som	2,687	583.17
Franklin Twp Som	82	18.55
Garfield City	577	134.45
Garwood Boro	231	52.59
Glen Ridge Boro	13	3.1
Glen Rock Boro	134	30.2
Gloucester City	751	161.31
Gloucester Twp	1,643	354.39
Green Brook Twp	277	62.71
Guttenberg Town	20	4.77
Hackensack City	1,351	312.97
Haddon Heights Boro	341	75.3
Haddon Twp	869	186.63
Haddonfield Boro	152	34.2
Hainesport Twp	449	95.98
Haledon Boro	117	26.34
Hamilton Twp Mer	6,318	1,362.00
Harrison Town	239	54.31
Hasbrouck Heights	356	83.33
Haworth Boro	35	8.04
Hawthorne Boro	419	92.89
Highland Park Boro	464	103.2
Hillsborough Twp	1,545	340.25
Hillsborough Twp	0	0
Hillsdale Boro	13	3.06
Hillside Twp	590	130.09
Hillside Twp	3	0.62
Hi-Nella Boro	50	10.72
Hoboken City	244	57.58
Hohokus Boro	34	7.56
Hopewell Boro	69	16.18
Hopewell Twp Mer	466	102.87
Irvington Town	1,006	224.27
Jersey City	3,704	842.49
Kearny Town	0	0
Kearny Town	1,161	260.73
Kenilworth Boro	309	68.97
Lawnside Boro	245	52.85

*Latest installation date 10/14/20

*Installs pending municipal data updates
not included in total

REDACTED

PSE&G Pole-Attached -- Summary by Municipality -- September 2020		
Municipality	Total Installed	Total kWdc
Lawrence Twp Mer	1,386	299.74
Leonia Boro	178	41.67
Lincoln Park Boro	5	1.17
Linden City	2,284	489.55
Little Falls Twp	407	94.74
Little Ferry Boro	434	100.2
Livingston Twp	0	0
Livingston Twp	429	101.54
Lodi Boro	603	140
Lumberton Twp	426	89.1
Lyndhurst Twp	841	197.08
Magnolia Boro	372	83.15
Mansfield Twp Bur	520	108.05
Manville Boro	579	130.86
Maple Shade Twp	1160	244.72
Maplewood Twp	362	81.62
Maywood Boro	200	47.15
Medford Lakes Boro	28	5.9
Medford Twp	554	115.75
Merchantville Boro	188	40.38
Metuchen Boro	526	116.63
Middlesex Boro	893	200.27
Midland Park Boro	75	17.69
Millburn Twp	7	1.66
Millstone Boro	36	7.9
Milltown Boro	2	0.44
Monroe Twp Mid	3	0.63
Montclair Twp	684	163.06
Montgomery Twp	19	4.25
Montgomery Twp	714	157.22
Moonachie Boro	349	79.47
Moorestown Twp	1032	220.8
Mount Ephraim Boro	335	71.34
Mount Holly Twp	504	106.8
Mount Laurel Twp	979	207.08
Mountainside Boro	287	66.04
National Park Boro	344	75.22
New Brunswick City	1569	338.52
New Milford Boro	289	65.59
Newark City	7280	1631.94
North Arlington Boro	494	114.15
North Bergen Twp	1,164	272.33
North Brunswick Twp	1706	374.5
North Caldwell Twp	175	40.44
North Haledon Boro	48	11.05
North Hanover Twp	0	0
North Plainfield Boro	536	120.79
Nutley Town	524	123.45
Oaklyn Boro	264	55.61
Old Tappan Boro	7	1.68
Oradell Boro	92	20.42

*Latest installation date 10/14/20

*Installs pending municipal data updates
not included in total

REDACTED

PSE&G Pole-Attached -- Summary by Municipality -- September 2020		
Municipality	Total Installed	Total kWdc
Orange City	540	128.25
Palisades Park Boro	396	93.38
Palmyra Boro	402	83.99
Paramus Boro	679	153.73
Park Ridge Boro	0	0
Passaic City	1,008	235.28
Paterson City	3063	697.49
Paulsboro Boro	6	1.24
Pemberton Twp	88	18.34
Pennington Boro	79	18.38
Pennsauken Twp	3,191	671.38
Perth Amboy City	1,412	307.58
Piscataway Twp	2,615	568.76
Plainfield City	1533	342.45
Plainsboro Twp	217	47.65
Princeton Boro	45	10.23
Princeton Twp	113	24.68
Prospect Park Boro	106	23.8
Rahway City	1347	303.73
Raritan Boro	271	59.58
Ridgefield Boro	339	79.18
Ridgefield Park Village	376	88.97
Ridgewood Village	130	29.4
River Edge Boro	263	60.24
River Vale Twp	10	2.2
Riverside Twp	547	113.89
Riverton Boro	107	23.17
Rochelle Park Twp	250	57.42
Rocky Hill Boro	17	3.73
Roseland Boro	135	32.12
Roselle Boro	607	134.97
Roselle Park Boro	293	67.4
Runnemede Boro	552	119.78
Rutherford Boro	198	44.07
Saddle Brook Twp	12	2.55
Saddle Brook Twp	294	66.86
Saddle River Boro	4	0.96
Scotch Plains Twp	635	144.93
Secaucus Town	942	219.68
Somerdale Boro	370	80.16
Somerville Boro	666	145.9
South Bound Brook Boro	196	43.27
South Brunswick Twp	1400	305.72
South Brunswick Twp	476	102.5
South Hackensack Twp	203	47.2
South Orange Village Twp	97	22.92
South Plainfield Boro	2116	468.33
Southampton Twp	759	159.33
Springfield Twp Bur	419	87.68
Springfield Twp Uni	27	6.18
Tavistock Boro	1	0.22

*Latest installation date 10/14/20

*Installs pending municipal data updates not included in total

REDACTED

PSE&G Pole-Attached -- Summary by Municipality -- September 2020		
Municipality	Total Installed	Total kWdc
Teaneck Twp	704	162.14
Tenafly Boro	295	67.55
Teterboro Boro	148	34.69
Totowa Boro	693	158.57
Trenton City	4504	982.76
Union City	24	5.57
Union Twp Uni	1914	425.22
Upper Freehold Twp	75	16.06
Verona Boro	175	41.77
Voorhees Twp	301	66
Waldwick Boro	153	34.27
Wallington Boro	265	61.85
Wallington Boro	5	1.17
Warren Twp	51	10.9
Washington Twp Ber	92	20.73
Washington Twp Glo	36	7.76
Washington Twp Mer	343	73.31
Watchung Boro	306	68.14
Wayne Twp	1253	286.98
Weehawken Twp	3	0.72
West Caldwell Twp	504	118.96
West Deptford Twp	1	0.2
West Deptford Twp	1629	350.99
West New York Town	30	6.8
West Orange Twp	1014	237.1
West Paterson Boro	301	69.34
West Windsor Twp	630	137.62
Westampton Twp	414	86.94
Westfield Town	1109	259.27
Westville Boro	499	106.18
Westwood Boro	213	47.21
Willingboro Twp	711	147.31
Winfield Twp	15	3.07
Woodbridge Twp	5548	1210.65
Woodbury City	873	190.42
Woodbury Heights Boro	263	57.11
Woodcliff Lake Boro	66	15.56
Woodlynne Boro	142	29.92
Wood-Ridge Boro	340	80.08
Wyckoff Twp	46	11
Total	167,966	37,190

*Latest installation date 10/14/20

*Installs pending municipal data updates
not included in total

PSE&G Pole-Attached -- Count of Aggregators by Municipality -- September 2020

Municipality	Count of Aggregators Installed through September 2020
Allentown Boro	3
Audubon Boro	7
Barrington Boro	7
Bayonne City	21
Belleville Twp	14
Bellmawr Boro	18
Bergenfield Boro	6
Beverly City	3
Bloomfield Twp	17
Bogota Boro	3
Bordentown City	1
Bordentown Twp	14
Bound Brook Boro	5
Branchburg Twp	1
Bridgewater Twp	45
Brooklawn Boro	6
Burlington City	17
Burlington Twp	18
Caldwell Boro	3
Camden City	65
Carlstadt Boro	13
Carteret Boro	19
Cedar Grove Twp	8
Cherry Hill Twp	65
Chesterfield Twp	15
Cinnaminson Twp	19
Clark Twp	13
Cliffside Park Boro	3
Clifton City	42
Collingswood Boro	10
Cranbury Twp	8
Cranford Twp	11
Delanco Twp	3
Delran Twp	12
Deptford Twp	33
Dumont Boro	6
Dunellen Boro	4
East Brunswick Twp	38
East Newark Boro	1
East Orange City	16
East Rutherford Boro	6
Eastampton Twp	8
Edgewater Boro	5
Edgewater Park Twp	6
Edison Twp	80
Elizabeth City	45
Elmwood Park Boro	12
Emerson Boro	7
Englewood City	17

PSE&G Pole-Attached -- Count of Aggregators by Municipality -- September 2020

Municipality	Count of Aggregators Installed through September 2020
Essex Fells Twp	2
Evesham Twp	14
Ewing Twp	35
Fair Lawn Boro	17
Fairfield Twp Ess	17
Fairview Boro	5
Fanwood Boro	5
Fieldsboro Boro	1
Florence Twp	12
Fort Lee Boro	12
Franklin Twp Som	65
Garfield City	9
Garwood Boro	3
Glen Rock Boro	7
Gloucester City	10
Gloucester Twp	21
Green Brook Twp	7
Guttenberg Town	1
Hackensack City	24
Haddon Heights Boro	4
Haddon Twp	13
Haddonfield Boro	10
Hainesport Twp	3
Haledon Boro	1
Hamilton Twp Mer	87
Harrison Town	4
Hasbrouck Heights	4
Haworth Boro	2
Hawthorne Boro	10
Highland Park Boro	8
Hillsborough Twp	39
Hillsdale Boro	2
Hillside Twp	10
Hi-Nella Boro	1
Hoboken City	6
Hohokus Boro	3
Hopewell Boro	3
Hopewell Twp Mer	28
Irvington Town	16
Jersey City	64
Kearny Town	14
Kenilworth Boro	7
Lawnside Boro	2
Lawrence Twp Mer	35
Leonia Boro	2
Linden City	36
Little Falls Twp	10
Little Ferry Boro	7
Livingston Twp	25

PSE&G Pole-Attached -- Count of Aggregators by Municipality -- September 2020

Municipality	Count of Aggregators Installed through September 2020
Lodi Boro	11
Lumberton Twp	12
Lyndhurst Twp	12
Magnolia Boro	5
Mansfield Twp Bur	15
Manville Boro	9
Maple Shade Twp	12
Maplewood Twp	7
Maywood Boro	7
Medford Lakes Boro	3
Medford Twp	24
Merchantville Boro	1
Metuchen Boro	10
Middlesex Boro	9
Midland Park Boro	6
Millstone Boro	1
Montclair Twp	16
Montgomery Twp	36
Moonachie Boro	5
Moorestown Twp	19
Mount Ephraim Boro	4
Mount Holly Twp	9
Mount Laurel Twp	26
Mountainside Boro	8
National Park Boro	6
New Brunswick City	25
New Milford Boro	5
Newark City	109
North Arlington Boro	8
North Bergen Twp	22
North Brunswick Twp	25
North Caldwell Twp	9
North Haledon Boro	3
North Plainfield Boro	7
Nutley Town	8
Oaklyn Boro	3
Old Tappan Boro	1
Oradell Boro	3
Orange City	9
Palisades Park Boro	5
Palmyra Boro	7
Paramus Boro	24
Passaic City	17
Paterson City	46
Pemberton Twp	6
Pennington Boro	3
Pennsauken Twp	50
Perth Amboy City	24
Piscataway Twp	55

PSE&G Pole-Attached -- Count of Aggregators by Municipality -- September 2020

Municipality	Count of Aggregators Installed through September 2020
Plainfield City	25
Plainsboro Twp	10
Princeton Boro	9
Princeton Twp	16
Prospect Park Boro	1
Rahway City	17
Raritan Boro	6
Ridgefield Boro	4
Ridgefield Park Village	5
Ridgewood Village	9
River Edge Boro	5
River Vale Twp	1
Riverside Twp	3
Riverton Boro	3
Rochelle Park Twp	5
Rocky Hill Boro	4
Roseland Boro	10
Roselle Boro	10
Roselle Park Boro	5
Runnemede Boro	8
Rutherford Boro	8
Saddle Brook Twp	7
Scotch Plains Twp	1
Secaucus Town	12
Somerdale Boro	17
Somerville Boro	6
South Bound Brook Boro	8
South Brunswick Twp	2
South Hackensack Twp	46
South Orange Village Twp	3
South Plainfield Boro	5
Southampton Twp	41
Springfield Twp Bur	23
Teaneck Twp	13
Tenafly Boro	17
Teterboro Boro	11
Totowa Boro	2
Trenton City	11
Undefined Municipality	55
Union City	2
Union Twp Uni	28
Upper Freehold Twp	2
Verona Boro	3
Voorhees Twp	7
Waldwick Boro	10
Wallington Boro	2
Warren Twp	5
Washington Twp Ber	6
Washington Twp Glo	1

PSE&G Pole-Attached -- Count of Aggregators by Municipality -- September 2020

Municipality	Count of Aggregators Installed through September 2020
Washington Twp Mer	8
Watchung Boro	13
Wayne Twp	52
West Caldwell Twp	9
West Deptford Twp	29
West New York Town	3
West Orange Twp	27
West Paterson Boro	9
West Windsor Twp	22
Westampton Twp	9
Westfield Town	24
Westville Boro	4
Westwood Boro	5
Willingboro Twp	18
Woodbridge Twp	87
Woodbury City	13
Woodbury Heights Boro	2
Woodcliff Lake Boro	5
Woodlynne Boro	2
Wood-Ridge Boro	4
Wyckoff Twp	5
Grand Totals:	3,129