

Solar 4 All Monthly Activity Report - November 2022

Site	Property Owner	Cost per Project (\$k)	NPV of 20 Year Lease Cost (\$k)	EPC Contractor	Site Location Address
Segment 1a					
Linden	PSE&G		N/A	ASP	South Wood Avenue, Linden, NJ 07036
Yardville	PSE&G		N/A	ACE	Broad Street, Hamilton, NJ 08611
Silver Lake	PSE&G		N/A	JFC	410 Silver Lake Avenue, Edison, NJ 08817
Trenton	PSE&G		N/A	SunEdison	500-520 Brunswick Avenue, Trenton, NJ 08638
Central HQ	PSE&G		N/A	Solis (Solyndra)	472 Weston Canal Road, Franklin, NJ 08873
Edison Training	PSE&G		N/A	Henkle & McCoy	234 Pierson Avenue, Edison, NJ 08837
Thorofare	PSE&G		N/A	SunEdison	Jessup Road, Thorofare, NJ 08086
Hackensack	PSE&G		N/A	JFC	194-210 South River Street, Hackensack NJ 07601
Metro/Clifton	PSE&G		N/A	Gloria Solar	150 Circle Ave, Clifton, NJ 07011
S. DivHQ Moorestown	PSE&G		N/A	Vanguard	360 New Albany Road, Moorestown, NJ
Segment 1b					
CPP Bayonne	CenterPoint Properties		\$1,402	ASP	30-100 Pulaski Street, Bayonne, NJ 07002
Matrix - Stults Rd	Matrix Development Group		\$2,228	Pro-Tech	45 Stults Rd, 'South Brunswick, NJ 08810
Rider	Rider University		\$642	Alteris	2083 Lawrenceville Road, Lawrenceville, NJ 08648
NJMC / Kearny Landfill	NJ Meadowland Commission		\$2,561	Sundurance	932 Bellville Turnpike, Kearny, Hudson County NJ 07032
Mill Creek	Judith Tucci		\$3,189	Juwi	600 Irick Road, Westampton, NJ 08060
Food Bank	Community Food Bank of NJ		\$772	Mercury	31 Evans Terminal, Hillside, NJ 07250
Raritan Center	Summit Associates Inc.		\$1,729	ASP	45 Fernwood Avenue and 110 Fieldcrest Avenue, Edison, NJ 08818
BlackRock-Matrix	Granite South Brunswick, LLC		\$1,800	Pro-Tech	140 Docks Corner Road, South Brunswick, NJ 08810
Segment 1c					
Matrix Bldg A & B	Matrix Development		\$2,191	enXco	1000 & 1050 Amboy Ave, Perth Amboy, NJ 08861
Barringer	Newark Public Schools		\$635	Mercury	90 Parker St, Newark, NJ 07104
Park	Newark Public Schools		\$482	Mercury	120 Manchester Place, Newark, NJ 07104-1704
Camden (NWK)	Newark Public Schools		\$971	ALM	281 & 321 Camden Street Newark, New Jersey 07103
New Central HS	Newark Public Schools		\$495	LB Electric	246 18th Ave, Newark, NJ 07108
Segment 2					
Pole-Attached	PSE&G		N/A	Riggs-Distler	Various

Notes:

"Cost per Project" corresponds to projects that have been placed in service.

"NPV of 20 Year Lease Cost" is derived using an annual discount rate of 5.07%

Regarding Segment 2 (Pole-attached): Riggs Distler is the installation contractor, not an EPC contractor

"Cost per Project" includes AFUDC

Solar 4 All Monthly Activity Report - November 2022

Site	Owner location	Type of customer	Status of the installation	Capacity of Project (MW-DC)
Segment 1a				
Linden	80 Park Plaza, Newark, NJ 07102	Utility	Commercial Operation	3.20
Yardville	80 Park Plaza, Newark, NJ 07102	Utility	Commercial Operation	4.30
Silver Lake	80 Park Plaza, Newark, NJ 07102	Utility	Commercial Operation	2.02
Trenton	80 Park Plaza, Newark, NJ 07102	Utility	Commercial Operation	1.26
Central HQ	80 Park Plaza, Newark, NJ 07102	Utility	Commercial Operation	0.92
Edison Training	80 Park Plaza, Newark, NJ 07102	Utility	Commercial Operation	0.71
Thorofare	80 Park Plaza, Newark, NJ 07102	Utility	Commercial Operation	0.72
Hackensack	80 Park Plaza, Newark, NJ 07102	Utility	Commercial Operation	1.05
Metro/Clifton	80 Park Plaza, Newark, NJ 07102	Utility	Commercial Operation	0.73
S. DivHQ Moorestown	80 Park Plaza, Newark, NJ 07102	Utility	Commercial Operation	1.07
Segment 1b				
CPP Bayonne	1808 Swift Drive, Oak Brook, IL 60523-1501	Warehouse	Commercial Operation	1.70
Matrix - Stults Rd	Forsgate Drive CN 4000, Cranbury, NJ 08512	Warehouse	Commercial Operation	2.98
Rider	2083 Lawrenceville Road, Lawrenceville, NJ 08548	University	Commercial Operation	0.74
NJMC / Kearny Landfill	One DeKorte Park Plaza, Lyndhurst, NJ 07071	Landfill	Commercial Operation	3.00
Mill Creek	4 St. Albans Place, Haworth, NJ 07641	Private Landowner	Commercial Operation	3.82
Food Bank	31 Evans Terminal Rd, Hillside, New Jersey 07250	Warehouse	Commercial Operation	1.07
Raritan Center	Raritan Plaza I, Edison, NJ 08818	Warehouse	Commercial Operation	2.22
BlackRock-Matrix	BlackRock, 40 E. 52nd Street, New York, NY 10022	Warehouse	Commercial Operation	2.97
Segment 1c				
Matrix Bldg A & B	Forsgate Drive CN 4000, Cranbury, NJ 08512	Warehouse	Commercial Operation	2.86
Barringer	Newark Public Schools, 2 Cedar Street, Newark NJ 07102-3051	Public Schools	Commercial Operation	0.65
Park	Newark Public Schools, 2 Cedar Street, Newark NJ 07102-3051	Public Schools	Commercial Operation	0.51
Camden (NWK)	Newark Public Schools, 2 Cedar Street, Newark NJ 07102-3051	Public Schools	Commercial Operation	0.91
New Central HS	Newark Public Schools, 2 Cedar Street, Newark NJ 07102-3051	Public Schools	Commercial Operation	0.50
Segment 2				
Pole-Attached	80 Park Plaza, Newark, NJ 07102	Utility	Commercial Operation	36.69

Solar 4 All Monthly Activity Report - November 2022

Site	Equipment installed (Inverters; Panels)
Segment 1a	
Linden	Three Sunny Central 1000-US inverters; 7,766 Suntech STP280-24/Vd, 3,718 STP275-24/Vd panels
Yardville	Fifty five Chint power system inverters; 5,640 Suntech STP270-24/VD, 4,368 STP275-24/VD, 1,512 STP280-24/VD panels
Silver Lake	Forty seven Chint power system inverters; 3,514 Sharp ND-224UC1, 5,236 ND-U235F1
Trenton	Thirty nine SMA Core 1 inverters; 5,496 Yingli Solar YL230b-29b panels
Central HQ	10 SMA Tripower 15kw inverters, 29 SMA Tripower 20kw Inverters; 4,180 Solyndra SL-001-182U, 648 Solar World SW240MONO panels
Edison Training	7 50kw SMA Tripower inverters, 1 30kw SMA Inverter, 4 24kw SMA Inverter, 10 15kw SMA Inverter; 3,164 Gloria Solar GSM6-225D-E1 panels
Thorofare	Sixteen Chint power system inverters; 2,618 SunTech STP275-24Vd panels
Hackensack	Thirty SMA Core 1 inverters, 4,472 MX Solar MX-60-235 panels
Metro/Clifton	Four Satcon Powergate Plus PVS-75, two PVS-135 inverters; 3,122 Gloria Solar GSM6-235D-E1 panels
S. DivHQ Moorestown	Twenty nine Chint system inverters . 4,563 MX60-235 panels
Segment 1b	
CPP Bayonne	15 SolarEdge SE100KUS inverters and three SolarEdge SE33.3KUS inverters; 7,730 Trina Solar TSM-220PA05 panels
Matrix - Stults Rd	Five Solaron 3159500-1001AD inverters; 12,684 Kyocera K0235GX-LPB panels
Rider	Sixteen Chint system inverters; 2,640 Suntech STP-280 panels
NJMC / Kearny Landfill	Seven Advanced Energy Solaron inverters 2x500kW, 3x333kW, 2x250kW; 12,506 Kyocera KD240GX-LFB panels
Mill Creek	Fifteen SMA Core 1 33 inverters and 3 SMA Sunny Central 1000-US inverters; 29,400 Solar Frontier SF-130-L panels
Food Bank	121 ProHarvest HiQ Inverters; 4,667 Trina Solar TSM-230PA05 panels
Raritan Center	235 ProHarvest HiQ inverters; 7,098 Hyundai HIS-M230SG, 2,604 HIS-M227SG panels
BlackRock-Matrix	Five AE Solaron 3159000-1001AJ inverters; 12,376 Upsolar UP-M240P panels
Segment 1c	
Matrix Bldg A & B	300 ProHarvest HiQ inverters; 10,395 Suntech STP275-24VD panels
Barringer	73 ProHarvest HiQ inverters; 2,310 Suntech STP280-24VB-1 panels
Park	One Satcon PowerGate Plus PVS-375, 8 ProHarvest HiQ inverters; 1,440 Sunpower PL-SUN-SPR-305-U, 264 Suntech STP270-24/VB-1 panels
Camden (NWK)	101 ProHarvest HiQ Inverters; 3,264 ET Solar ET-P672280 panels
New Central HS	58 ProHarvest HiQ inverters; 1,857 Suntech STP270-24/VB-1 panels
Segment 2	
Pole-Attached	Suntech STP200-18/UB-1, STP205-18/UD, STP210-18/UB-1, STP215-20/WD, STP220-20/WD, STP225-20/WD, Trina Solar TSM-220PA05, TSM-225PA05, TSM-235PA05, TSM-240PA05

Solar 4 All Monthly Activity Report - November 2022

November 2022 Monthly Update

Segment	Energy Produced (MWh AC)	Net Energy Sales (\$)	SREC's Sold	SREC Revenue (\$)	Capacity Sold (MW-days)	Net Capacity Sales (\$)	Business Interruption Insurance Recovery (\$)	Investment (\$)	Program Expenses (\$)	Projects Completed / Seg 2 Panels Installed	MW Installed	Pole-attached Units Communicating
Segment 1a	1,234	\$ 52,947	-	\$ -	-	\$ -	\$0	\$0	\$56,204	0	0.0	
Segment 1b	1,375	\$ 58,863	-	\$ -	-	\$ -	\$0	\$0	\$79,709	0	0.0	
Segment 1c	282	\$ 11,999	-	\$ -	-	\$ -	\$0	\$0	\$31,972	0	0.0	
Segment 2	2,546	\$ 110,079	-	\$ -	-	\$ -	\$0	\$54,891	\$313,842	0	0.000	156,304
Program Total	5,437	\$ 233,888	-	\$ -	-	\$ -	\$0	\$54,891	\$481,726	0	0.000	

Solar 4 All Year-to-Date Activity Report

Year-to-Date Update through November 2022

Segment	Energy Produced (MWh AC)	Net Energy Sales (\$)	SREC's Sold	SREC Revenue (\$)	Capacity Sold (MW-days)	Net Capacity Sales (\$)	Business Interruption Insurance Recovery (\$)	Investment (\$)	Program Expenses (\$)	Projects Completed / Seg 2 Panels Installed	MW Installed
Segment 1a	19,252	\$ 1,300,516	15,827	\$ 3,676,463	-	\$ -	\$0	\$984,602	\$628,758	0	0.0
Segment 1b	21,867	\$ 1,481,744	18,291	\$ 4,248,160	-	\$ -	\$0	\$626,676	\$1,758,550	0	0.0
Segment 1c	5,437	\$ 372,862	4,752	\$ 1,104,363	-	\$ -	\$0	\$0	\$634,076	0	0.0
Segment 2	35,159	\$ 2,348,221	30,017	\$ 6,995,720	-	\$ -	\$0	\$843,176	\$3,697,116	105	0.000
YTD Program Total	81,715	\$ 5,503,343	68,887	\$ 16,024,706	-	\$ -	\$0	\$2,454,454	\$6,718,499	105	0

Solar 4 All Program-to-Date Activity Report

Program-to-Date through November 2022

Segment	Energy Produced (MWh AC)	Net Energy Sales (\$)	SREC's Sold	SREC Revenue (\$)	Capacity Sold (MW-days)	Net Capacity Sales (\$)	Business Interruption Insurance Recovery (\$)	Investment (\$)	Program Expenses (\$)	Projects Completed / Seg 2 Panels Installed	MW Installed
Segment 1a	215,813	\$7,775,521	213,242	\$46,910,855	15,316.7	\$2,286,339	\$320,277	\$101,891,694	\$9,469,364	10	16.0
Segment 1b	247,940	\$9,604,315	244,647	\$51,781,893	16,886.7	\$2,807,758	\$457,127	\$85,352,317	\$24,574,208	8	18.5
Segment 1c	70,014	\$2,509,404	68,602	\$15,019,239	5,958.6	\$812,967	\$0	\$35,916,068	\$8,970,423	6	5.4
Segment 2	412,270	\$17,303,957	423,092	\$93,960,370	33,520.0	\$5,163,194	\$0	\$280,027,717	\$41,788,104	165,597	36.7
Program-to-date Total	946,037	\$37,193,196	949,583	\$207,672,357	71,682.0	\$11,070,259	\$777,404	\$503,187,796	\$84,802,099	165,621	76.6

Notes:

- 1) "SREC's Sold" and "SREC Revenue" includes vintage year 2011 through 2021 SRECs
- 2) Monthly "Pole-attached Units Installed" & "Pole-attached MW Installed" are preliminary estimates and subject to change. Adjustments to prior months will be reflected in YTD values. Capacity specified in certain previously filed capacity reports represented gross installed capacity. The values shown in the table above account for net installed capacity (total installs minus total removals).
- 3) "Pole Attached Units Communicating" represents the *average, daily* number of panels that communicated during the month.
- 4) The columns "Energy Produced" and "SRECs Sold" do not sync because of the timing of SREC auctions, through which SRECs are sold.
- 5) Business interruption insurance recovery received for lost energy sales and SREC sales due to Superstorm Sandy

PSE&G Pole-Attached Solar: Quarterly Performance vs. PV Watts @ 80% of 0.77

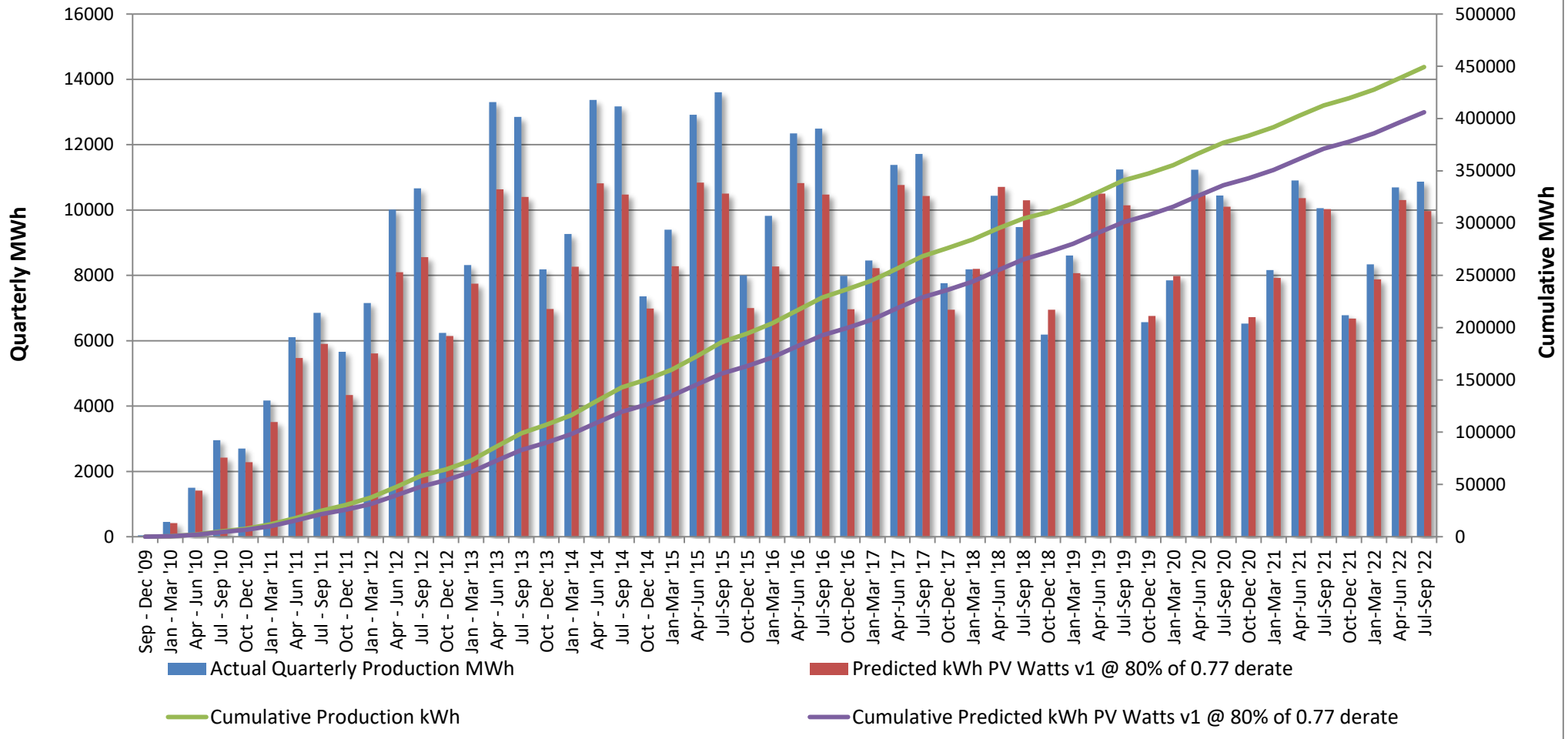

Total S4A Fleet Performance:

November weather conditions were not favorable for solar production.

Seg2 (Pole Attached Solar):

- Ongoing maintenance of existing installations continues.

REDACTED

PSE&G Pole-Attached -- Summary by Municipality -- November 2022		
	Total	Total kWdc
Allentown Boro	51	10.99
Audubon Boro	473	101.17
Audubon Park Boro	41	8.56
Barrington Boro	332	72.03
Bayonne City	1555	354.55
Belleville Twp	745	173.64
Bellmawr Boro	921	198.72
Bergenfield Boro	414	93.43
Berkeley Heights Twp	5	1.2
Beverly City	257	54.18
Bloomfield Twp	958	225.93
Bogota Boro	175	41.18
Bordentown City	60	12.89
Bordentown Twp	791	170.28
Bound Brook Boro	370	84.66
Branchburg Twp	21	5.04
Bridgewater Twp	1572	353.4
Brooklawn Boro	217	45.81
Burlington City	1,187	252.22
Burlington Twp	1169	245.21
Caldwell Boro	188	44.42
Camden City	5078	1109.15
Carlstadt Boro	622	145.29
Carteret Boro	1511	326.13
Cedar Grove Twp	495	116.25
Cherry Hill Twp	2856	612.19
Chesterfield Twp	385	83
Cinnaminson Twp	1157	242.62
Clark Twp	633	141.65
Cliffside Park Boro	270	63.87
Clifton City	2990	696.61
Collingswood Boro	648	139.51
Cranbury Twp	263	57.69
Cranford Twp	679	152.14
Cresskill Boro	2	0.44
Delanco Twp	284	59.01
Delran Twp	592	124.4
Deptford Twp	1605	348.9
Dumont Boro	430	96.3
Dunellen Boro	269	60.74
East Amwell Twp	2	0.41
East Brunswick Twp	2063	453.81
East Newark Boro	18	4.08
East Orange City	1144	269.85
East Rutherford Boro	403	94.37
Eastampton Twp	287	59.79
Edgewater Boro	105	24.48
Edgewater Park Twp	494	101.89
Edison Twp	4,410	965.66
Elizabeth City	2906	637.43
Elizabeth City	249	55.49

*Latest installation date 12/06/22

*Installs pending municipal data updates
not included in total

REDACTED

PSE&G Pole-Attached -- Summary by Municipality -- November 2022		
	Total	Total kWdc
Elmwood Park Boro	696	159.84
Emerson Boro	262	58.6
Englewood City	762	175.84
Englewood Cliffs Boro	236	55.87
Essex Fells Twp	59	13.86
Evesham Twp	725	154.38
Ewing Twp	2,341	504.79
Fair Lawn Boro	1017	226.86
Fairfield Twp Ess	1061	247.92
Fairview Boro	242	56.55
Fanwood Boro	247	56.95
Fieldsboro Boro	63	13.96
Florence Twp	840	177.72
Fort Lee Boro	613	144.58
Franklin Twp Som	2674	580.65
Franklin Twp Som	81	18.3
Garfield City	566	131.9
Garwood Boro	224	51.02
Glen Ridge Boro	13	3.1
Glen Rock Boro	129	29.05
Gloucester City	731	157.34
Gloucester Twp	1620	349.49
Green Brook Twp	275	62.24
Guttenberg Town	19	4.53
Hackensack City	1294	300.11
Haddon Heights Boro	337	74.43
Haddon Twp	817	175.83
Haddonfield Boro	148	33.29
Hainesport Twp	451	96.60
Haledon Boro	108	24.22
Hamilton Twp Mer	6243	1346.01
Harrison Town	231	52.43
Hasbrouck Heights	348	81.35
Haworth Boro	35	8.04
Hawthorne Boro	419	92.83
Highland Park Boro	455	101.32
Hillsborough Twp	1532	337.35
Hillsborough Twp	0	0
Hillsdale Boro	24	5.6
Hillside Twp	577	127.3
Hillside Twp	3	0.62
Hi-Nella Boro	49	10.52
Hoboken City	240	56.63
Hohokus Boro	34	7.56
Hopewell Boro	71	16.66
Hopewell Twp Mer	464	102.46
Irvington Town	1005	224.22
Jersey City	3,567	811.5
Kearny Town	0	0
Kearny Town	1124	252.7
Kenilworth Boro	304	67.93

*Latest installation date 12/06/22

*Installs pending municipal data updates not included in total

REDACTED

PSE&G Pole-Attached -- Summary by Municipality -- November 2022		
	Total	Total kWdc
Lawnside Boro	243	52.43
Lawrence Twp Mer	1385	299.68
Leonia Boro	174	40.7
Lincoln Park Boro	5	1.17
Linden City	2241	480.57
Little Falls Twp	394	91.69
Little Ferry Boro	429	99.11
Livingston Twp	0	0
Livingston Twp	461	108.46
Lodi Boro	614	142.54
Lumberton Twp	419	87.66
Lyndhurst Twp	838	196.19
Magnolia Boro	370	82.75
Mansfield Twp Bur	507	105.41
Manville Boro	579	130.87
Maple Shade Twp	1145	241.75
Maplewood Twp	358	80.76
Maywood Boro	203	47.88
Medford Lakes Boro	27	5.69
Medford Twp	541	112.97
Merchantville Boro	182	39.11
Metuchen Boro	531	117.89
Middlesex Boro	882	197.79
Midland Park Boro	75	17.71
Millburn Twp	7	1.66
Millstone Boro	36	7.9
Milltown Boro	2	0.44
Monroe Twp Mid	3	0.63
Montclair Twp	690	164.14
Montgomery Twp	19	4.25
Montgomery Twp	714	157.41
Moonachie Boro	346	78.85
Moorestown Twp	1,026	219.81
Mount Ephraim Boro	327	69.61
Mount Holly Twp	500	106.02
Mount Laurel Twp	978	206.81
Mountainside Boro	282	64.89
National Park Boro	343	75.00
New Brunswick City	1537	331.79
New Milford Boro	284	64.48
Newark City	7,034	1576.72
North Arlington Boro	490	113.21
North Bergen Twp	1124	262.95
North Brunswick Twp	1670	366.27
North Caldwell Twp	195	45.02
North Haledon Boro	47	10.82
North Hanover Twp	0	0
North Plainfield Boro	523	117.77
Nutley Town	524	123.44
Oaklyn Boro	261	54.96
Old Tappan Boro	7	1.68

*Latest installation date 12/06/22

*Installs pending municipal data updates
not included in total

REDACTED

PSE&G Pole-Attached -- Summary by Municipality -- November 2022		
	Total	Total kWdc
Oradell Boro	92	20.42
Orange City	508	120.58
Palisades Park Boro	383	90.29
Palmyra Boro	399	83.35
Paramus Boro	670	151.89
Park Ridge Boro	0	0
Passaic City	977	228.05
Paterson City	3004	684.14
Paulsboro Boro	6	1.24
Pemberton Twp	86	17.98
Pennington Boro	79	18.38
Pennsauken Twp	3,095	651.66
Perth Amboy City	1381	300.81
Piscataway Twp	2573	559.77
Plainfield City	1503	335.8
Plainsboro Twp	217	47.79
Princeton Boro	44	10.02
Princeton Twp	108	23.62
Prospect Park Boro	105	23.58
Rahway City	1330	300.02
Raritan Boro	267	58.73
Ridgefield Boro	329	76.86
Ridgefield Park Village	367	86.8
Ridgewood Village	127	28.73
River Edge Boro	261	59.84
River Vale Twp	10	2.2
Riverside Twp	543	113.14
Riverton Boro	106	22.96
Rochelle Park Twp	247	56.71
Rocky Hill Boro	17	3.73
Roseland Boro	153	36.08
Roselle Boro	598	133.13
Roselle Park Boro	286	65.8
Runnemede Boro	548	118.92
Rutherford Boro	187	41.64
Saddle Brook Twp	8	1.74
Saddle Brook Twp	297	67.6
Saddle River Boro	5	1.2
Scotch Plains Twp	634	144.75
Secaucus Town	931	217.1
Somerdale Boro	367	79.51
Somerville Boro	644	141.3
South Bound Brook Boro	194	42.83
South Brunswick Twp	1374	300.18
South Brunswick Twp	473	101.93
South Hackensack Twp	200	46.5
South Orange Village Twp	91	21.53
South Plainfield Boro	2090	462.86
Southampton Twp	751	157.68
Springfield Twp Bur	411	86.18
Springfield Twp Uni	23	5.24

*Latest installation date 12/06/22

*Installs pending municipal data updates
not included in total

REDACTED

PSE&G Pole-Attached -- Summary by Municipality -- November 2022		
	Total	Total kWdc
Tavistock Boro	1	0.22
Teaneck Twp	694	159.86
Tenafly Boro	303	69.14
Teterboro Boro	150	35.1
Totowa Boro	679	155.45
Trenton City	4428	966.59
Union City	24	5.57
Union Twp Uni	1852	411.63
Upper Freehold Twp	75	16.1
Verona Boro	177	42.21
Voorhees Twp	296	64.94
Waldwick Boro	171	38.21
Wallington Boro	271	63
Wallington Boro	5	1.17
Warren Twp	49	10.49
Washington Twp Ber	96	21.7
Washington Twp Glo	35	7.56
Washington Twp Mer	347	74.3
Watchung Boro	304	67.7
Wayne Twp	1252	286.8
Weehawken Twp	2	0.48
West Caldwell Twp	506	119.46
West Deptford Twp	1	0.2
West Deptford Twp	1618	348.5
West New York Town	30	6.8
West Orange Twp	1020	237.93
West Paterson Boro	292	67.25
West Windsor Twp	636	139.07
Westampton Twp	411	86.37
Westfield Town	1072	250.6
Westville Boro	487	103.74
Westwood Boro	208	46.09
Willingboro Twp	701	145.31
Winfield Twp	15	3.07
Woodbridge Twp	5501	1201.07
Woodbury City	858	187.17
Woodbury Heights Boro	262	56.88
Woodcliff Lake Boro	66	15.56
Woodlynne Boro	141	30
Wood-Ridge Boro	360	84
Wyckoff Twp	45	10
Grand Total	165,840	36,733

*Latest installation date 12/06/22

*Installs pending municipal data updates not included in total

PSE&G Pole-Attached -- Count of Aggregators by Municipality -- November 2022

Municipality	Count of Aggregators Installed through November 2022
Allentown Boro	3
Audubon Boro	7
Barrington Boro	7
Bayonne City	21
Belleville Twp	15
Bellmawr Boro	18
Bergenfield Boro	6
Beverly City	3
Bloomfield Twp	17
Bogota Boro	3
Bordentown City	1
Bordentown Twp	13
Bound Brook Boro	5
Branchburg Twp	1
Bridgewater Twp	44
Brooklawn Boro	6
Burlington City	17
Burlington Twp	18
Caldwell Boro	4
Camden City	62
Carlstadt Boro	13
Carteret Boro	19
Cedar Grove Twp	8
Cherry Hill Twp	64
Chesterfield Twp	16
Cinnaminson Twp	17
Clark Twp	13
Cliffside Park Boro	3
Clifton City	42
Collingswood Boro	10
Cranbury Twp	10
Cranford Twp	11
Delanco Twp	3
Delran Twp	11
Deptford Twp	32
Dumont Boro	6
Dunellen Boro	4
East Brunswick Twp	38
East Newark Boro	1
East Orange City	15
East Rutherford Boro	6
Eastampton Twp	8
Edgewater Boro	6
Edgewater Park Twp	6
Edison Twp	80
Elizabeth City	45
Elmwood Park Boro	12
Emerson Boro	7
Englewood City	17

PSE&G Pole-Attached -- Count of Aggregators by Municipality -- November 2022

Municipality	Count of Aggregators Installed through November 2022
Englewood Cliffs Boro	5
Essex Fells Twp	2
Evesham Twp	15
Ewing Twp	35
Fair Lawn Boro	17
Fairfield Twp Ess	16
Fairview Boro	5
Fanwood Boro	5
Fieldsboro Boro	1
Florence Twp	12
Fort Lee Boro	12
Franklin Twp Som	67
Garfield City	8
Garwood Boro	3
Glen Rock Boro	7
Gloucester City	12
Gloucester Twp	21
Green Brook Twp	7
Guttenberg Town	1
Hackensack City	24
Haddon Heights Boro	4
Haddon Twp	13
Haddonfield Boro	10
Hainesport Twp	3
Haledon Boro	1
Hamilton Twp Mer	87
Harrison Town	4
Hasbrouck Heights	4
Haworth Boro	2
Hawthorne Boro	10
Highland Park Boro	8
Hillsborough Twp	39
Hillsdale Boro	2
Hillside Twp	10
Hi-Nella Boro	1
Hoboken City	7
Hohokus Boro	3
Hopewell Boro	4
Hopewell Twp Mer	28
Irvington Town	16
Jersey City	63
Kearny Town	15
Kenilworth Boro	7
Lawnside Boro	3
Lawrence Twp Mer	35
Leonia Boro	2
Linden City	35
Little Falls Twp	10
Little Ferry Boro	7

*Data available as of 12/06/2022

PSE&G Pole-Attached -- Count of Aggregators by Municipality -- November 2022

Municipality	Count of Aggregators Installed through November 2022
Livingston Twp	27
Lodi Boro	11
Lumberton Twp	11
Lyndhurst Twp	12
Magnolia Boro	5
Mansfield Twp Bur	15
Manville Boro	9
Maple Shade Twp	12
Maplewood Twp	7
Maywood Boro	7
Medford Lakes Boro	3
Medford Twp	24
Merchantville Boro	1
Metuchen Boro	11
Middlesex Boro	9
Midland Park Boro	6
Millstone Boro	1
Montclair Twp	16
Montgomery Twp	37
Moonachie Boro	5
Moorestown Twp	19
Mount Ephraim Boro	4
Mount Holly Twp	9
Mount Laurel Twp	27
Mountainside Boro	8
National Park Boro	6
New Brunswick City	25
New Milford Boro	6
Newark City	108
North Arlington Boro	8
North Bergen Twp	25
North Brunswick Twp	25
North Caldwell Twp	11
North Haledon Boro	3
North Plainfield Boro	7
Nutley Town	8
Oaklyn Boro	3
Old Tappan Boro	1
Oradell Boro	2
Orange City	9
Palisades Park Boro	5
Palmyra Boro	7
Paramus Boro	24
Passaic City	17
Paterson City	46
Pemberton Twp	6
Pennington Boro	3
Pennsauken Twp	50
Perth Amboy City	24

PSE&G Pole-Attached -- Count of Aggregators by Municipality -- November 2022

Municipality	Count of Aggregators Installed through November 2022
Piscataway Twp	57
Plainfield City	26
Plainsboro Twp	10
Princeton Boro	9
Princeton Twp	15
Prospect Park Boro	1
Rahway City	17
Raritan Boro	6
Ridgefield Boro	5
Ridgefield Park Village	6
Ridgewood Village	10
River Edge Boro	7
River Vale Twp	1
Riverside Twp	3
Riverton Boro	3
Rochelle Park Twp	5
Rocky Hill Boro	4
Roseland Boro	10
Roselle Boro	10
Roselle Park Boro	5
Runnemede Boro	8
Rutherford Boro	8
Saddle Brook Twp	7
Saddle River Boro	1
Scotch Plains Twp	12
Secaucus Town	17
Somerdale Boro	6
Somerville Boro	8
South Bound Brook Boro	2
South Brunswick Twp	47
South Hackensack Twp	3
South Orange Village Twp	5
South Plainfield Boro	41
Southampton Twp	23
Springfield Twp Bur	13
Teaneck Twp	17
Tenafly Boro	11
Teterboro Boro	2
Totowa Boro	11
Trenton City	53
Undefined Municipality	2
Union City	2
Union Twp Uni	29
Upper Freehold Twp	2
Verona Boro	3
Voorhees Twp	7
Waldwick Boro	10
Wallington Boro	2
Warren Twp	5

PSE&G Pole-Attached -- Count of Aggregators by Municipality -- November 2022

Municipality	Count of Aggregators Installed through November 2022
Washington Twp Ber	6
Washington Twp Glo	1
Washington Twp Mer	8
Watchung Boro	14
Wayne Twp	52
West Caldwell Twp	9
West Deptford Twp	29
West New York Town	3
West Orange Twp	27
West Paterson Boro	9
West Windsor Twp	22
Westampton Twp	9
Westfield Town	26
Westville Boro	4
Westwood Boro	5
Willingboro Twp	17
Woodbridge Twp	87
Woodbury City	13
Woodbury Heights Boro	1
Woodcliff Lake Boro	5
Woodlynne Boro	2
Wood-Ridge Boro	4
Wyckoff Twp	5
Grand Totals:	3,152