

Solar 4 All Monthly Activity Report - February 2022

Site	Property Owner	Cost per Project (\$k)	NPV of 20 Year Lease Cost (\$k)	EPC Contractor	Site Location Address
Segment 1a					
Linden	PSE&G		N/A	ASP	South Wood Avenue, Linden, NJ 07036
Yardville	PSE&G		N/A	ACE	Broad Street, Hamilton, NJ 08611
Silver Lake	PSE&G		N/A	JFC	410 Silver Lake Avenue, Edison, NJ 08817
Trenton	PSE&G		N/A	SunEdison	500-520 Brunswick Avenue, Trenton, NJ 08638
Central HQ	PSE&G		N/A	Solis (Solyndra)	472 Weston Canal Road, Franklin, NJ 08873
Edison Training	PSE&G		N/A	Henkle & McCoy	234 Pierson Avenue, Edison, NJ 08837
Thorofare	PSE&G		N/A	SunEdison	Jessup Road, Thorofare, NJ 08086
Hackensack	PSE&G		N/A	JFC	194-210 South River Street, Hackensack NJ 07601
Metro/Clifton	PSE&G		N/A	Gloria Solar	150 Circle Ave, Clifton, NJ 07011
S. DivHQ Moorestown	PSE&G		N/A	Vanguard	360 New Albany Road, Moorestown, NJ
Segment 1b					
CPP Bayonne	CenterPoint Properties		\$1,402	ASP	30-100 Pulaski Street, Bayonne, NJ 07002
Matrix - Stults Rd	Matrix Development Group		\$2,228	Pro-Tech	45 Stults Rd, 'South Brunswick, NJ 08810
Rider	Rider University		\$642	Alteris	2083 Lawrenceville Road, Lawrenceville, NJ 08648
NJMC / Kearny Landfill	NJ Meadowland Commission		\$2,561	Sundurance	932 Bellville Turnpike, Kearny, Hudson County NJ 07032
Mill Creek	Judith Tucci		\$3,189	Juwi	600 Irick Road, Westampton, NJ 08060
Food Bank	Community Food Bank of NJ		\$772	Mercury	31 Evans Terminal, Hillside, NJ 07250
Raritan Center	Summit Associates Inc.		\$1,729	ASP	45 Fernwood Avenue and 110 Fieldcrest Avenue, Edison, NJ 08818
BlackRock-Matrix	Granite South Brunswick, LLC		\$1,800	Pro-Tech	140 Docks Corner Road, South Brunswick, NJ 08810
Segment 1c					
Matrix Bldg A & B	Matrix Development		\$2,191	enXco	1000 & 1050 Amboy Ave, Perth Amboy, NJ 08861
Barringer	Newark Public Schools		\$635	Mercury	90 Parker St, Newark, NJ 07104
Park	Newark Public Schools		\$482	Mercury	120 Manchester Place, Newark, NJ 07104-1704
Camden (NWK)	Newark Public Schools		\$971	ALM	281 & 321 Camden Street Newark, New Jersey 07103
New Central HS	Newark Public Schools		\$495	LB Electric	246 18th Ave, Newark, NJ 07108
Segment 2					
Pole-Attached	PSE&G		N/A	Riggs-Distler	Various

Notes:

"Cost per Project" corresponds to projects that have been placed in service.

"NPV of 20 Year Lease Cost" is derived using an annual discount rate of 5.07%

Regarding Segment 2 (Pole-attached): Riggs Distler is the installation contractor, not an EPC contractor

"Cost per Project" includes AFUDC

Solar 4 All Monthly Activity Report - February 2022

Site	Owner location	Type of customer	Status of the installation	Capacity of Project (MW-DC)
Segment 1a				
Linden	80 Park Plaza, Newark, NJ 07102	Utility	Commercial Operation	3.20
Yardville	80 Park Plaza, Newark, NJ 07102	Utility	Commercial Operation	4.30
Silver Lake	80 Park Plaza, Newark, NJ 07102	Utility	Commercial Operation	2.02
Trenton	80 Park Plaza, Newark, NJ 07102	Utility	Commercial Operation	1.26
Central HQ	80 Park Plaza, Newark, NJ 07102	Utility	Commercial Operation	0.92
Edison Training	80 Park Plaza, Newark, NJ 07102	Utility	Commercial Operation	0.71
Thorofare	80 Park Plaza, Newark, NJ 07102	Utility	Commercial Operation	0.72
Hackensack	80 Park Plaza, Newark, NJ 07102	Utility	Commercial Operation	1.05
Metro/Clifton	80 Park Plaza, Newark, NJ 07102	Utility	Commercial Operation	0.73
S. DivHQ Moorestown	80 Park Plaza, Newark, NJ 07102	Utility	Commercial Operation	1.07
Segment 1b				
CPP Bayonne	1808 Swift Drive, Oak Brook, IL 60523-1501	Warehouse	Commercial Operation	1.70
Matrix - Stults Rd	Forsgate Drive CN 4000, Cranbury, NJ 08512	Warehouse	Commercial Operation	2.98
Rider	2083 Lawrenceville Road, Lawrenceville, NJ 08548	University	Commercial Operation	0.74
NJMC / Kearny Landfill	One DeKorte Park Plaza, Lyndhurst, NJ 07071	Landfill	Commercial Operation	3.00
Mill Creek	4 St. Albans Place, Haworth, NJ 07641	Private Landowner	Commercial Operation	3.82
Food Bank	31 Evans Terminal Rd, Hillside, New Jersey 07250	Warehouse	Commercial Operation	1.07
Raritan Center	Raritan Plaza I, Edison, NJ 08818	Warehouse	Commercial Operation	2.22
BlackRock-Matrix	BlackRock, 40 E. 52nd Street, New York, NY 10022	Warehouse	Commercial Operation	2.97
Segment 1c				
Matrix Bldg A & B	Forsgate Drive CN 4000, Cranbury, NJ 08512	Warehouse	Commercial Operation	2.86
Barringer	Newark Public Schools, 2 Cedar Street, Newark NJ 07102-3051	Public Schools	Commercial Operation	0.65
Park	Newark Public Schools, 2 Cedar Street, Newark NJ 07102-3051	Public Schools	Commercial Operation	0.51
Camden (NWK)	Newark Public Schools, 2 Cedar Street, Newark NJ 07102-3051	Public Schools	Commercial Operation	0.91
New Central HS	Newark Public Schools, 2 Cedar Street, Newark NJ 07102-3051	Public Schools	Commercial Operation	0.50
Segment 2				
Pole-Attached	80 Park Plaza, Newark, NJ 07102	Utility	Commercial Operation	36.84

Solar 4 All Monthly Activity Report - February 2022

Site	Equipment installed (Inverters; Panels)
Segment 1a	
Linden	Three Sunny Central 1000-US inverters; 7,766 Suntech STP280-24/Vd, 3,718 STP275-24/Vd panels
Yardville	Fifty five Chint power system inverters; 5,640 Suntech STP270-24/VD, 4,368 STP275-24/VD, 1,512 STP280-24/VD panels
Silver Lake	Forty seven Chint power system inverters; 3,514 Sharp ND-224UC1, 5,236 ND-U235F1
Trenton	Thirty nine SMA Core 1 inverters; 5,496 Yingli Solar YL230b-29b panels
Central HQ	10 SMA Tripower 15kw inverters, 29 SMA Tripower 20kw Inverters; 4,180 Solyndra SL-001-182U, 648 Solar World SW240MONO panels
Edison Training	7 50kw SMA Tripower inverters, 1 30kw SMA Inverter, 4 24kw SMA Inverter, 10 15kw SMA Inverter; 3,164 Gloria Solar GSM6-225D-E1 panels
Thorofare	Sixteen Chint power system inverters; 2,618 SunTech STP275-24Vd panels
Hackensack	Thirty SMA Core 1 inverters, 4,472 MX Solar MX-60-235 panels
Metro/Clifton	Four Satcon Powergate Plus PVS-75, two PVS-135 inverters; 3,122 Gloria Solar GSM6-235D-E1 panels
S. DivHQ Moorestown	Twenty nine Chint system inverters . 4,563 MX60-235 panels
Segment 1b	
CPP Bayonne	15 SolarEdge SE100KUS inverters and three SolarEdge SE33.3KUS inverters; 7,730 Trina Solar TSM-220PA05 panels
Matrix - Stults Rd	Five Solaron 3159500-1001AD inverters; 12,684 Kyocera K0235GX-LPB panels
Rider	Sixteen Chint system inverters; 2,640 Suntech STP-280 panels
NJMC / Kearny Landfill	Seven Advanced Energy Solaron inverters 2x500kW, 3x333kW, 2x250kW; 12,506 Kyocera KD240GX-LFB panels
Mill Creek	Fifteen SMA Core 1 33 inverters and 3 SMA Sunny Central 1000-US inverters; 29,400 Solar Frontier SF-130-L panels
Food Bank	121 ProHarvest HiQ Inverters; 4,667 Trina Solar TSM-230PA05 panels
Raritan Center	235 ProHarvest HiQ inverters; 7,098 Hyundai HIS-M230SG, 2,604 HIS-M227SG panels
BlackRock-Matrix	Five AE Solaron 3159000-1001AJ inverters; 12,376 Upsolar UP-M240P panels
Segment 1c	
Matrix Bldg A & B	300 ProHarvest HiQ inverters; 10,395 Suntech STP275-24VD panels
Barringer	73 ProHarvest HiQ inverters; 2,310 Suntech STP280-24VB-1 panels
Park	One Satcon PowerGate Plus PVS-375, 8 ProHarvest HiQ inverters; 1,440 Sunpower PL-SUN-SPR-305-U, 264 Suntech STP270-24/VB-1 panels
Camden (NWK)	101 ProHarvest HiQ Inverters; 3,264 ET Solar ET-P672280 panels
New Central HS	58 ProHarvest HiQ inverters; 1,857 Suntech STP270-24/VB-1 panels
Segment 2	
Pole-Attached	Suntech STP200-18/UB-1, STP205-18/UD, STP210-18/UB-1, STP215-20/WD, STP220-20/WD, STP225-20/WD, Trina Solar TSM-220PA05, TSM-225PA05, TSM-235PA05, TSM-240PA05

Solar 4 All Monthly Activity Report - February 2022

February 2022 Monthly Update

Segment	Energy Produced (MWh AC)	Net Energy Sales (\$)	SREC's Sold	SREC Revenue (\$)	Capacity Sold (MW-days)	Net Capacity Sales (\$)	Business Interruption Insurance Recovery (\$)	Investment (\$)	Program Expenses (\$)	Projects Completed / Seg 2 Panels Installed	MW Installed	Pole-attached Units Communicating
Segment 1a	1,216	\$ 66,753	-	\$ -	-	\$ -	\$0	\$494,790	\$61,755	0	0.0	
Segment 1b	1,252	\$ 66,695	-	\$ -	-	\$ -	\$0	\$227,264	\$131,679	0	0.0	
Segment 1c	333	\$ 18,168	-	\$ -	-	\$ -	\$0	\$0	\$46,616	0	0.0	
Segment 2	2,800	\$ 161,170	-	\$ -	-	\$ -	\$0	\$19,457	\$409,050	0	0.000	157,647
Program Total	5,601	\$ 312,786	-	\$ -	-	\$ -	\$0	\$741,511	\$649,100	0	0.000	

Solar 4 All Year-to-Date Activity Report

Year-to-Date Update through February 2022

Segment	Energy Produced (MWh AC)	Net Energy Sales (\$)	SREC's Sold	SREC Revenue (\$)	Capacity Sold (MW-days)	Net Capacity Sales (\$)	Business Interruption Insurance Recovery (\$)	Investment (\$)	Program Expenses (\$)	Projects Completed / Seg 2 Panels Installed	MW Installed
Segment 1a	1,926	\$ 104,912	-	\$ -	-	\$ -	\$0	\$918,661	\$132,223	0	0.0
Segment 1b	2,056	\$ 107,527	-	\$ -	-	\$ -	\$0	\$450,279	\$245,554	0	0.0
Segment 1c	560	\$ 30,299	-	\$ -	-	\$ -	\$0	\$0	\$158,858	0	0.0
Segment 2	4,987	\$ 274,683	-	\$ -	-	\$ -	\$0	\$17,920	\$827,010	0	0.000
YTD Program Total	9,529	\$ 517,421	-	\$ -	-	\$ -	\$0	\$1,386,860	\$1,363,644	0	0

Solar 4 All Program-to-Date Activity Report

Program-to-Date through February 2022

Segment	Energy Produced (MWh AC)	Net Energy Sales (\$)	SREC's Sold	SREC Revenue (\$)	Capacity Sold (MW-days)	Net Capacity Sales (\$)	Business Interruption Insurance Recovery (\$)	Investment (\$)	Program Expenses (\$)	Projects Completed / Seg 2 Panels Installed	MW Installed
Segment 1a	198,487	\$6,579,917	197,415	\$43,234,392	15,316.7	\$2,286,339	\$320,277	\$101,825,753	\$8,972,829	10	16.0
Segment 1b	228,129	\$8,230,098	226,356	\$47,533,633	16,886.7	\$2,807,758	\$457,127	\$85,175,920	\$23,061,212	8	18.5
Segment 1c	65,137	\$2,166,841	63,850	\$13,914,876	5,958.6	\$812,967	\$0	\$35,916,068	\$8,495,205	6	5.4
Segment 2	382,098	\$15,230,419	393,075	\$86,964,650	33,520.0	\$5,163,194	\$0	\$279,202,461	\$38,917,997	166,265	36.8
Program-to-date Total	873,851	\$32,207,274	880,696	\$191,647,551	71,682.0	\$11,070,259	\$777,404	\$502,120,202	\$79,447,243	166,289	76.7

Notes:

- 1) "SREC's Sold" and "SREC Revenue" includes vintage year 2011 through 2021 SRECs
- 2) Monthly "Pole-attached Units Installed" & "Pole-attached MW Installed" are preliminary estimates and subject to change. Adjustments to prior months will be reflected in YTD values. Capacity specified in certain previously filed capacity reports represented gross installed capacity. The values shown in the table above account for net installed capacity (total installs minus total removals).
- 3) "Pole Attached Units Communicating" represents the *average, daily* number of panels that communicated during the month.
- 4) The columns "Energy Produced" and "SRECs Sold" do not sync because of the timing of SREC auctions, through which SRECs are sold.
- 5) Business interruption insurance recovery received for lost energy sales and SREC sales due to Superstorm Sandy

PSE&G Pole-Attached Solar: Quarterly Performance vs. PV Watts @ 80% of 0.77

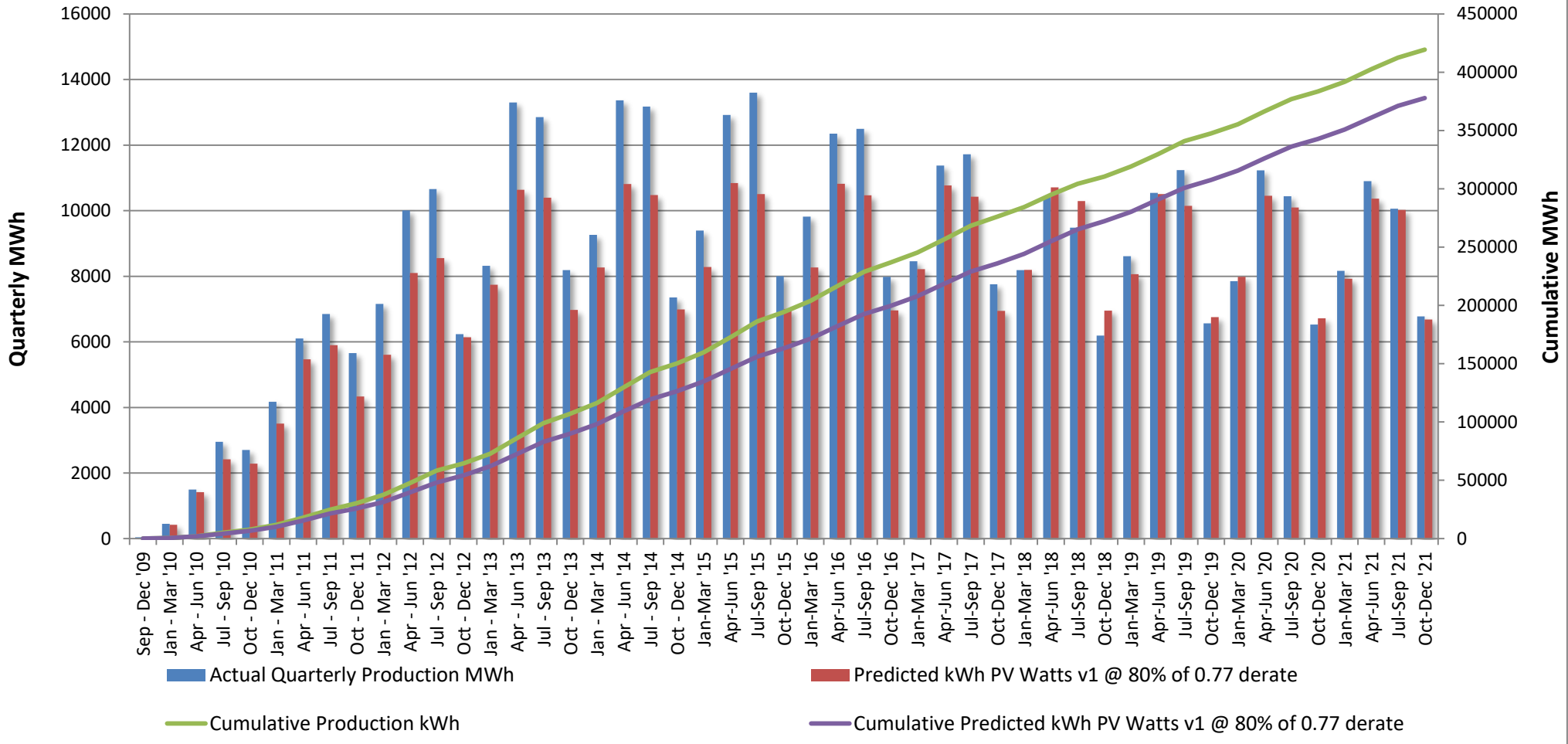

Total S4A Fleet Performance:

February weather conditions were not favorable for solar production.

Seg2 (Pole Attached Solar):

- Ongoing maintenance of existing installations continues.

REDACTED

PSE&G Pole-Attached -- Summary by Municipality -- February 2022		
	Total	Total kWdc
Allentown Boro	51	10.99
Audubon Boro	474	101.39
Audubon Park Boro	41	8.56
Barrington Boro	337	73.12
Bayonne City	1577	359.66
Belleville Twp	748	174.31
Bellmawr Boro	926	199.8
Bergenfield Boro	417	94.08
Berkeley Heights Twp	5	1.2
Beverly City	259	54.58
Bloomfield Twp	980	231.14
Bogota Boro	177	41.66
Bordentown City	60	12.89
Bordentown Twp	800	172.19
Bound Brook Boro	374	85.58
Branchburg Twp	22	5.28
Bridgewater Twp	1589	357.13
Brooklawn Boro	218	46.05
Burlington City	1,189	252.68
Burlington Twp	1166	244.48
Caldwell Boro	188	44.42
Camden City	5114	1116.59
Carlstadt Boro	626	146.2
Carteret Boro	1520	328.08
Cedar Grove Twp	501	117.67
Cherry Hill Twp	2890	619.3
Chesterfield Twp	385	83
Cinnaminson Twp	1173	246.03
Clark Twp	622	138.96
Cliffside Park Boro	273	64.59
Clifton City	2988	696.25
Collingswood Boro	651	140.16
Cranbury Twp	264	57.93
Cranford Twp	680	152.38
Cresskill Boro	2	0.44
Delanco Twp	287	59.61
Delran Twp	594	124.8
Deptford Twp	1607	349.33
Dumont Boro	422	94.52
Dunellen Boro	270	60.98
East Amwell Twp	2	0.41
East Brunswick Twp	2055	451.45
East Newark Boro	18	4.08
East Orange City	1163	274.34
East Rutherford Boro	407	95.31
Eastampton Twp	287	59.79
Edgewater Boro	106	24.72
Edgewater Park Twp	499	102.97
Edison Twp	4,432	970.23
Elizabeth City	2919	640.3
Elizabeth City	249	55.49

*Latest installation date 3/08/22

*Installs pending municipal data updates
not included in total

REDACTED

PSE&G Pole-Attached -- Summary by Municipality -- February 2022		
	Total	Total kWdc
Elmwood Park Boro	698	160.35
Emerson Boro	258	57.64
Englewood City	767	177.02
Englewood Cliffs Boro	236	55.87
Essex Fells Twp	59	13.86
Evesham Twp	729	155.2
Ewing Twp	2,317	499.03
Fair Lawn Boro	1025	228.61
Fairfield Twp Ess	1033	241.37
Fairview Boro	243	56.77
Fanwood Boro	246	56.71
Fieldsboro Boro	63	13.96
Florence Twp	846	179
Fort Lee Boro	617	145.52
Franklin Twp Som	2665	578.47
Franklin Twp Som	81	18.3
Garfield City	571	133.08
Garwood Boro	229	52.11
Glen Ridge Boro	13	3.1
Glen Rock Boro	129	29.05
Gloucester City	739	158.92
Gloucester Twp	1625	350.53
Green Brook Twp	277	62.69
Guttenberg Town	20	4.77
Hackensack City	1304	302.36
Haddon Heights Boro	338	74.65
Haddon Twp	821	176.72
Haddonfield Boro	149	33.5
Hainesport Twp	456	97.68
Haledon Boro	110	24.69
Hamilton Twp Mer	6258	1348.88
Harrison Town	233	52.87
Hasbrouck Heights	352	82.39
Haworth Boro	35	8.04
Hawthorne Boro	419	92.8
Highland Park Boro	458	101.95
Hillsborough Twp	1532	337.2
Hillsborough Twp	0	0
Hillsdale Boro	13	3.06
Hillside Twp	580	127.97
Hillside Twp	3	0.62
Hi-Nella Boro	49	10.52
Hoboken City	242	57.11
Hohokus Boro	34	7.56
Hopewell Boro	71	16.66
Hopewell Twp Mer	463	102.2
Irvington Town	1004	224.01
Jersey City	3,616	822.73
Kearny Town	0	0
Kearny Town	1146	257.45
Kenilworth Boro	310	69.21

*Latest installation date 3/08/22

*Installs pending municipal data updates
not included in total

REDACTED

PSE&G Pole-Attached -- Summary by Municipality -- February 2022		
	Total	Total kWdc
Lawnside Boro	243	52.43
Lawrence Twp Mer	1386	299.73
Leonia Boro	175	40.92
Lincoln Park Boro	5	1.17
Linden City	2250	482.52
Little Falls Twp	396	92.15
Little Ferry Boro	428	98.95
Livingston Twp	0	0
Livingston Twp	453	106.59
Lodi Boro	618	143.47
Lumberton Twp	423	88.47
Lyndhurst Twp	832	194.91
Magnolia Boro	370	82.75
Mansfield Twp Bur	513	106.63
Manville Boro	571	129.06
Maple Shade Twp	1149	242.6
Maplewood Twp	358	80.76
Maywood Boro	199	46.93
Medford Lakes Boro	28	5.9
Medford Twp	548	114.49
Merchantville Boro	185	39.75
Metuchen Boro	527	116.88
Middlesex Boro	883	198.04
Midland Park Boro	75	17.71
Millburn Twp	7	1.66
Millstone Boro	36	7.9
Milltown Boro	2	0.44
Monroe Twp Mid	3	0.63
Montclair Twp	676	161.14
Montgomery Twp	19	4.25
Montgomery Twp	706	155.54
Moonachie Boro	347	79.07
Moorestown Twp	1,031	220.86
Mount Ephraim Boro	333	70.9
Mount Holly Twp	501	106.22
Mount Laurel Twp	982	207.68
Mountainside Boro	287	66.04
National Park Boro	343	75.00
New Brunswick City	1547	333.79
New Milford Boro	285	64.7
Newark City	7,114	1594.82
North Arlington Boro	491	113.45
North Bergen Twp	1135	265.53
North Brunswick Twp	1677	367.55
North Caldwell Twp	184	42.51
North Haledon Boro	47	10.82
North Hanover Twp	0	0
North Plainfield Boro	526	118.48
Nutley Town	527	124.14
Oaklyn Boro	264	55.61
Old Tappan Boro	7	1.68

*Latest installation date 3/08/22

*Installs pending municipal data updates
not included in total

REDACTED

PSE&G Pole-Attached -- Summary by Municipality -- February 2022		
	Total	Total kWdc
Oradell Boro	92	20.42
Orange City	517	122.73
Palisades Park Boro	389	91.71
Palmyra Boro	402	83.99
Paramus Boro	670	151.83
Park Ridge Boro	0	0
Passaic City	987	230.4
Paterson City	3015	686.63
Paulsboro Boro	6	1.24
Pemberton Twp	86	17.98
Pennington Boro	79	18.38
Pennsauken Twp	3,107	654.14
Perth Amboy City	1389	302.76
Piscataway Twp	2578	560.81
Plainfield City	1522	340.08
Plainsboro Twp	216	47.55
Princeton Boro	44	10.02
Princeton Twp	110	24.03
Prospect Park Boro	105	23.58
Rahway City	1333	300.64
Raritan Boro	268	58.94
Ridgefield Boro	330	77.1
Ridgefield Park Village	368	87.04
Ridgewood Village	129	29.18
River Edge Boro	266	61
River Vale Twp	10	2.2
Riverside Twp	544	113.34
Riverton Boro	107	23.17
Rochelle Park Twp	245	56.3
Rocky Hill Boro	17	3.73
Roseland Boro	145	34.34
Roselle Boro	601	133.76
Roselle Park Boro	289	66.45
Runnemede Boro	551	119.59
Rutherford Boro	188	41.84
Saddle Brook Twp	8	1.74
Saddle Brook Twp	289	65.7
Saddle River Boro	5	1.2
Scotch Plains Twp	629	143.53
Secaucus Town	935	218.04
Somerdale Boro	369	79.94
Somerville Boro	646	141.66
South Bound Brook Boro	195	43.07
South Brunswick Twp	1387	303.02
South Brunswick Twp	474	102.03
South Hackensack Twp	200	46.5
South Orange Village Twp	96	22.68
South Plainfield Boro	2105	466.11
Southampton Twp	752	157.89
Springfield Twp Bur	413	86.47
Springfield Twp Uni	23	5.24

*Latest installation date 3/08/22

*Installs pending municipal data updates
not included in total

REDACTED

PSE&G Pole-Attached -- Summary by Municipality -- February 2022		
	Total	Total kWdc
Tavistock Boro	1	0.22
Teaneck Twp	700	161.22
Tenafly Boro	292	66.85
Teterboro Boro	144	33.75
Totowa Boro	686	156.96
Trenton City	4443	969.67
Union City	0	0
Union City	24	5.57
Union Twp Uni	1875	416.53
Upper Freehold Twp	75	16.1
Verona Boro	174	41.53
Voorhees Twp	298	65.34
Waldwick Boro	155	34.77
Wallington Boro	262	61.18
Wallington Boro	5	1.17
Warren Twp	49	10.49
Washington Twp Ber	92	20.73
Washington Twp Glo	36	7.76
Washington Twp Mer	341	72.91
Watchung Boro	303	67.46
Wayne Twp	1,240	284.09
Weehawken Twp	3	0.72
West Caldwell Twp	497	117.32
West Deptford Twp	1	0.2
West Deptford Twp	1618	348.74
West New York Town	30	6.8
West Orange Twp	1,023	238.63
West Paterson Boro	294	67.71
West Windsor Twp	637	139.19
Westampton Twp	411	86.37
Westfield Town	1083	253.17
Westville Boro	495	105.38
Westwood Boro	210	46.54
Willingboro Twp	701	145.31
Winfield Twp	15	3.07
Woodbridge Twp	5529	1207.15
Woodbury City	863	188.25
Woodbury Heights Boro	264	57.33
Woodcliff Lake Boro	66	16
Woodlynne Boro	141	30
Wood-Ridge Boro	342	80
Wyckoff Twp	45	10
Grand Total:	166,472	36,869

*Latest installation date 3/08/22

*Installs pending municipal data updates not included in total

PSE&G Pole-Attached -- Count of Aggregators by Municipality -- February 2022

Municipality	Count of Aggregators Installed through February 2022
Allentown Boro	3
Audubon Boro	7
Barrington Boro	7
Bayonne City	21
Belleville Twp	15
Bellmawr Boro	18
Bergenfield Boro	6
Beverly City	3
Bloomfield Twp	17
Bogota Boro	3
Bordentown City	1
Bordentown Twp	13
Bound Brook Boro	5
Branchburg Twp	1
Bridgewater Twp	45
Brooklawn Boro	6
Burlington City	17
Burlington Twp	18
Caldwell Boro	3
Camden City	62
Carlstadt Boro	13
Carteret Boro	19
Cedar Grove Twp	8
Cherry Hill Twp	65
Chesterfield Twp	16
Cinnaminson Twp	17
Clark Twp	13
Cliffside Park Boro	3
Clifton City	41
Collingswood Boro	10
Cranbury Twp	10
Cranford Twp	11
Delanco Twp	3
Delran Twp	11
Deptford Twp	32
Dumont Boro	6
Dunellen Boro	4
East Brunswick Twp	38
East Newark Boro	1
East Orange City	14
East Rutherford Boro	6
Eastampton Twp	8
Edgewater Boro	6
Edgewater Park Twp	6
Edison Twp	81
Elizabeth City	45
Elmwood Park Boro	12
Emerson Boro	7
Englewood City	17

PSE&G Pole-Attached -- Count of Aggregators by Municipality -- February 2022

Municipality	Count of Aggregators Installed through February 2022
Englewood Cliffs Boro	5
Essex Fells Twp	2
Evesham Twp	15
Ewing Twp	35
Fair Lawn Boro	17
Fairfield Twp Ess	16
Fairview Boro	5
Fanwood Boro	5
Fieldsboro Boro	1
Florence Twp	12
Fort Lee Boro	12
Franklin Twp Som	67
Garfield City	8
Garwood Boro	3
Glen Rock Boro	7
Gloucester City	12
Gloucester Twp	21
Green Brook Twp	7
Guttenberg Town	1
Hackensack City	23
Haddon Heights Boro	4
Haddon Twp	13
Haddonfield Boro	10
Hainesport Twp	3
Haledon Boro	1
Hamilton Twp Mer	87
Harrison Town	4
Hasbrouck Heights	4
Haworth Boro	2
Hawthorne Boro	10
Highland Park Boro	7
Hillsborough Twp	39
Hillsdale Boro	2
Hillside Twp	10
Hi-Nella Boro	1
Hoboken City	7
Hohokus Boro	3
Hopewell Boro	4
Hopewell Twp Mer	27
Irvington Town	16
Jersey City	61
Kearny Town	14
Kenilworth Boro	7
Lawnside Boro	3
Lawrence Twp Mer	35
Leonia Boro	2
Linden City	35
Little Falls Twp	10
Little Ferry Boro	7

PSE&G Pole-Attached -- Count of Aggregators by Municipality -- February 2022

Municipality	Count of Aggregators Installed through February 2022
Livingston Twp	27
Lodi Boro	11
Lumberton Twp	11
Lyndhurst Twp	12
Magnolia Boro	5
Mansfield Twp Bur	15
Manville Boro	9
Maple Shade Twp	12
Maplewood Twp	7
Maywood Boro	7
Medford Lakes Boro	3
Medford Twp	24
Merchantville Boro	1
Metuchen Boro	11
Middlesex Boro	9
Midland Park Boro	6
Millstone Boro	1
Montclair Twp	16
Montgomery Twp	37
Moonachie Boro	5
Moorestown Twp	18
Mount Ephraim Boro	4
Mount Holly Twp	9
Mount Laurel Twp	27
Mountainside Boro	8
National Park Boro	6
New Brunswick City	25
New Milford Boro	6
Newark City	107
North Arlington Boro	8
North Bergen Twp	24
North Brunswick Twp	25
North Caldwell Twp	11
North Haledon Boro	3
North Plainfield Boro	7
Nutley Town	8
Oaklyn Boro	3
Old Tappan Boro	1
Oradell Boro	2
Orange City	9
Palisades Park Boro	5
Palmyra Boro	7
Paramus Boro	24
Passaic City	17
Paterson City	46
Pemberton Twp	6
Pennington Boro	3
Pennsauken Twp	50
Perth Amboy City	24

PSE&G Pole-Attached -- Count of Aggregators by Municipality -- February 2022

Municipality	Count of Aggregators Installed through February 2022
Piscataway Twp	56
Plainfield City	26
Plainsboro Twp	10
Princeton Boro	9
Princeton Twp	15
Prospect Park Boro	1
Rahway City	17
Raritan Boro	6
Ridgefield Boro	5
Ridgefield Park Village	5
Ridgewood Village	9
River Edge Boro	7
River Vale Twp	1
Riverside Twp	3
Riverton Boro	3
Rochelle Park Twp	5
Rocky Hill Boro	4
Roseland Boro	10
Roselle Boro	10
Roselle Park Boro	5
Runnemede Boro	8
Rutherford Boro	8
Saddle Brook Twp	7
Saddle River Boro	1
Scotch Plains Twp	12
Secaucus Town	17
Somerdale Boro	6
Somerville Boro	8
South Bound Brook Boro	2
South Brunswick Twp	47
South Hackensack Twp	3
South Orange Village Twp	5
South Plainfield Boro	41
Southampton Twp	23
Springfield Twp Bur	13
Teaneck Twp	17
Tenafly Boro	11
Teterboro Boro	2
Totowa Boro	11
Trenton City	53
Undefined Municipality	0
Union City	2
Union Twp Uni	29
Upper Freehold Twp	2
Verona Boro	3
Voorhees Twp	7
Waldwick Boro	10
Wallington Boro	2
Warren Twp	5

PSE&G Pole-Attached -- Count of Aggregators by Municipality -- February 2022

Municipality	Count of Aggregators Installed through February 2022
Washington Twp Ber	6
Washington Twp Glo	1
Washington Twp Mer	8
Watchung Boro	13
Wayne Twp	52
West Caldwell Twp	9
West Deptford Twp	29
West New York Town	3
West Orange Twp	27
West Paterson Boro	9
West Windsor Twp	22
Westampton Twp	9
Westfield Town	25
Westville Boro	4
Westwood Boro	5
Willingboro Twp	16
Woodbridge Twp	87
Woodbury City	13
Woodbury Heights Boro	1
Woodcliff Lake Boro	5
Woodlynne Boro	2
Wood-Ridge Boro	4
Wyckoff Twp	5
Grand Totals:	3,135