



An Exelon Company

# Your electric bill - Sep 2019

for the period **August 3, 2019 to September 5, 2019**

## WAYS TO SAVE: FIND TIPS AND PROGRAMS THAT HELP

Learn more at [atlanticcityelectric.com/WaysToSave](http://atlanticcityelectric.com/WaysToSave)



**Account number:** [redacted]  
**Your service address:** [redacted]

**Bill Issue date:** Oct 8, 2019

### Summary of your charges

Balance from your last bill	\$532.51
Your payment(s) - thank you	\$532.51-
<hr/>	
Balance forward as of Oct 8, 2019	\$0.00
New electric charges	\$383.58
<b>Total amount due by Sep 30, 2019</b>	<b>\$383.58</b>

Find helpful storm preparation and power outage information at [atlanticcityelectric.com](http://atlanticcityelectric.com)

Learn how to save energy and money by registering for MyAccount at [www.atlanticcityelectric.com](http://www.atlanticcityelectric.com).

Time-of-Use on-peak hours are 8 A.M. to 8 P.M. Monday through Friday; all other hours are considered off-peak hours.

Si recibe un aviso de suspensión, puede solicitar una copia de ese aviso en español, llamando al departamento de atención al cliente, lunes a viernes de las 7 am a las 7 pm, a 800-642-3780.

### How to contact us

- Customer service (Mon-Fri, 7am - 7pm) **1-800-642-3780**
- TTY English **1-800-852-7897**
- TTY Spanish **1-866-658-7714**
- Electric emergencies & outages (24 hours) **1-800-833-7476**
- ¿Problemas con la factura? **1-800-642-3780**

Visit [atlanticcityelectric.com](http://atlanticcityelectric.com)

### Your monthly Electricity use in kWh

**Daily temperature averages:** Sep 2018: 80° F Sep 2019: 76° F

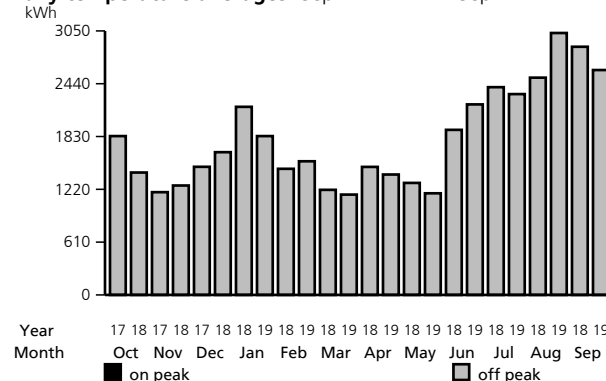

If you or someone residing at your residence uses life-sustaining equipment powered by electricity, please let us know by contacting our Customer Care team. We have an emergency notification service to provide advance notice of planned service outages and forecasted severe weather events to customers enrolled in this program. In order to sign up for these notifications, you must complete a certification form, which is available on our website at [atlanticcityelectric.com/ememp](http://atlanticcityelectric.com/ememp).

Please tear on the dotted line below. Invoice Number: [redacted] Page 1 of 3

**Return this coupon** with your payment made payable to Atlantic City Electric

Account number [redacted]  
 Total amount due by Sep 30, 2019 **\$383.58**

999999999 99 AV 9 999 9T99999



**Amount Paid:** \$    .

PO BOX 13610  
 PHILADELPHIA PA 19101



Your electric bill for the period  
**August 3, 2019 to September 5, 2019**

Account number: [REDACTED]

## Details of your Electric Charges

Residential Time of Use - service number [REDACTED]

Electricity you used this period

<u>Meter Number</u> <u>Energy Type</u>	<u>Current</u> <u>Reading</u>	<u>Previous</u> <u>Reading</u>	<u>Difference</u>	<u>Multiplier</u>	<u>Total</u> <u>Use</u>
99F105736726 Use (kWh)	Sep 3 058507 (actual)	Aug 3 055909 (actual)	2598	1	2598
On-Peak Use (kWh)	048319 (actual)	048319 (actual)	0	1	0
Off-Peak Usage (kWh)					2598

## Electric Summary

<b>Balance from your last bill</b>	<b>\$532.51</b>
Payment Aug 28	\$232.51-
Payment Aug 15	\$300.00-
<b>Total Payments</b>	<b>\$532.51-</b>
Electric Charges (Residential Time of Use)	\$368.12
Electric Charges (Street and Private Lighting)	\$15.46
<b>New electric charges</b>	<b>\$383.58</b>
<b>Total amount due by Sep 30, 2019</b>	<b>\$383.58</b>

Your next meter reading is scheduled for October 3, 2019

**Delivery Charges:** These charges reflect the cost of bringing electricity to you. Current charges for 32 days, **summer rates in effect.**

<u>Type of charge</u>	<u>How we calculate this charge</u>	<u>Amount(\$)</u>
Customer Charge		6.15
Distribution Charge	First 800 kWh X \$0.0654625 per kWh	52.37
Distribution Charge	Last 1798 kWh X \$0.0762125 per kWh	137.03
Market Transition Tax	2598 kWh X \$0.0002925 per kWh	0.76
Transition Bond Charge	2598 kWh X \$0.0018052 per kWh	4.69
Non-Utility Generation Charge	2598 kWh X \$0.0122132 per kWh	31.73
Societal Benefits Charge	2598 kWh X \$0.0058391 per kWh	15.17
RGGI Energy Efficiency	2598 kWh X \$0.0004157 per kWh	1.08
EDIT Credit 5 Yr - kWh	2598 kWh X \$0.0048845- per kWh	12.69-
Zero Emission Certif (ZEC) Charge	2598 kWh X \$0.0042648 per kWh	11.08
<b>Total Electric Delivery Charges</b>		<b>247.37</b>

### Electronic Check Conversion

When you provide a check as payment, you authorize us either to use information from your check to make a one-time electronic fund transfer from your account or to process the payment as a check transaction.

Your electric bill for the period  
**August 3, 2019 to September 5, 2019**

**Account number:** [REDACTED]

**Supply Charges:** These charges reflect the cost of producing electricity for you. You can compare this part of your bill to offers from competitive suppliers. The class average annual price to compare is 9.06 cents per kWh.

<u>Type of charge</u>	<u>How we calculate this charge</u>	<u>Amount(\$)</u>
Transmission Service Charge	2598 kWh X \$0.0204734 per kWh	53.19
Reliability Must Run		
Transmission Surcharge	2598 kWh X \$0.0033872 per kWh	8.80
Basic Generation Service		
Off Peak	2598 kWh X \$0.0509546 per kWh	132.38
<b>Total Electric Supply Charges</b>		<b>194.37</b>

**Community Solar Credit:**

<u>Type of charge</u>	<u>How we calculate this charge</u>	<u>Amount(\$)</u>
CNM Credit: AN ABC		
01G	500 kWh x \$0.147233- per kWh	73.62-
<b>Total Community Solar Credit</b>		<b>73.62-</b>

**Total Electric Charges - Residential Time of Use** **368.12**

### Details of your Electric Charges

Street and Private Lighting - service number [REDACTED]  
Electricity you used this period

<u>Lamp size</u>	<u>Quantity</u>	<u>Total use</u>
50W S	1	19
<b>Total</b>	<b>1</b>	<b>19</b>

**Delivery Charges:** These charges reflect the cost of bringing electricity to you. Current charges for 31 days, **summer rates in effect.**

<u>Type of charge</u>	<u>How we calculate this charge</u>	<u>Amount(\$)</u>
Distribution Charge	1 X \$14.3300000	14.33
Market Transition Tax	19 kWh X \$0.0005263 per kWh	0.01
Transition Bond Charge	19 kWh X \$0.0015790 per kWh	0.03
Non-Utility Generation Charge	19 kWh X \$0.0121053 per kWh	0.23
Societal Benefits Charge	19 kWh X \$0.0057895 per kWh	0.11
RGGI Energy Efficiency	19 kWh X \$0.0005263 per kWh	0.01
EDIT Credit 5 Yr - kWh	19 kWh X \$0.0200000- per kWh	0.38-
Zero Emission Certif (ZEC) Charge	19 kWh X \$0.0042105 per kWh	0.08
<b>Total Electric Delivery Charges</b>		<b>14.42</b>

**Supply Charges:** These charges reflect the cost of producing electricity for you. You can compare this part of your bill to offers from competitive suppliers. The class average annual price to compare is 5.38 cents per kWh.

<u>Type of charge</u>	<u>How we calculate this charge</u>	<u>Amount(\$)</u>
Reliability Must Run		
Transmission Surcharge	19 kWh X \$0.0031579 per kWh	0.06
Basic Generation Service	19 kWh X \$0.0515790 per kWh	0.98
<b>Total Electric Supply Charges</b>		<b>1.04</b>

**Total Electric Charges - Street and Private Lighting** **15.46**